

EXISTING CONDITIONS & DEMO PLAN

ALL CEILINGS ARE 9'-0" THROUGHOUT AND WILL BE REMOVING DROP CEILING IN KITCHEN FROM 8' TO 9'. (HATCHED AREA)

CONTRACTOR INFORMATION:

RAUL FALCON
863-559-3666
FALCON CONSTRUCTION & REMODELING
440 CANTERWOOD DRIVE
MULBERRY, FLORIDA 33860
LICENSE NO. CBC1259407

ALTERATION LEVEL 1

LEGEND:

- EXISTING WALLS
- DENOTES EXISTING WALLS TO BR REMOVED
- DENOTES CONSTRUCT WALL
- DENOTES REMOVE EXISTING WALL

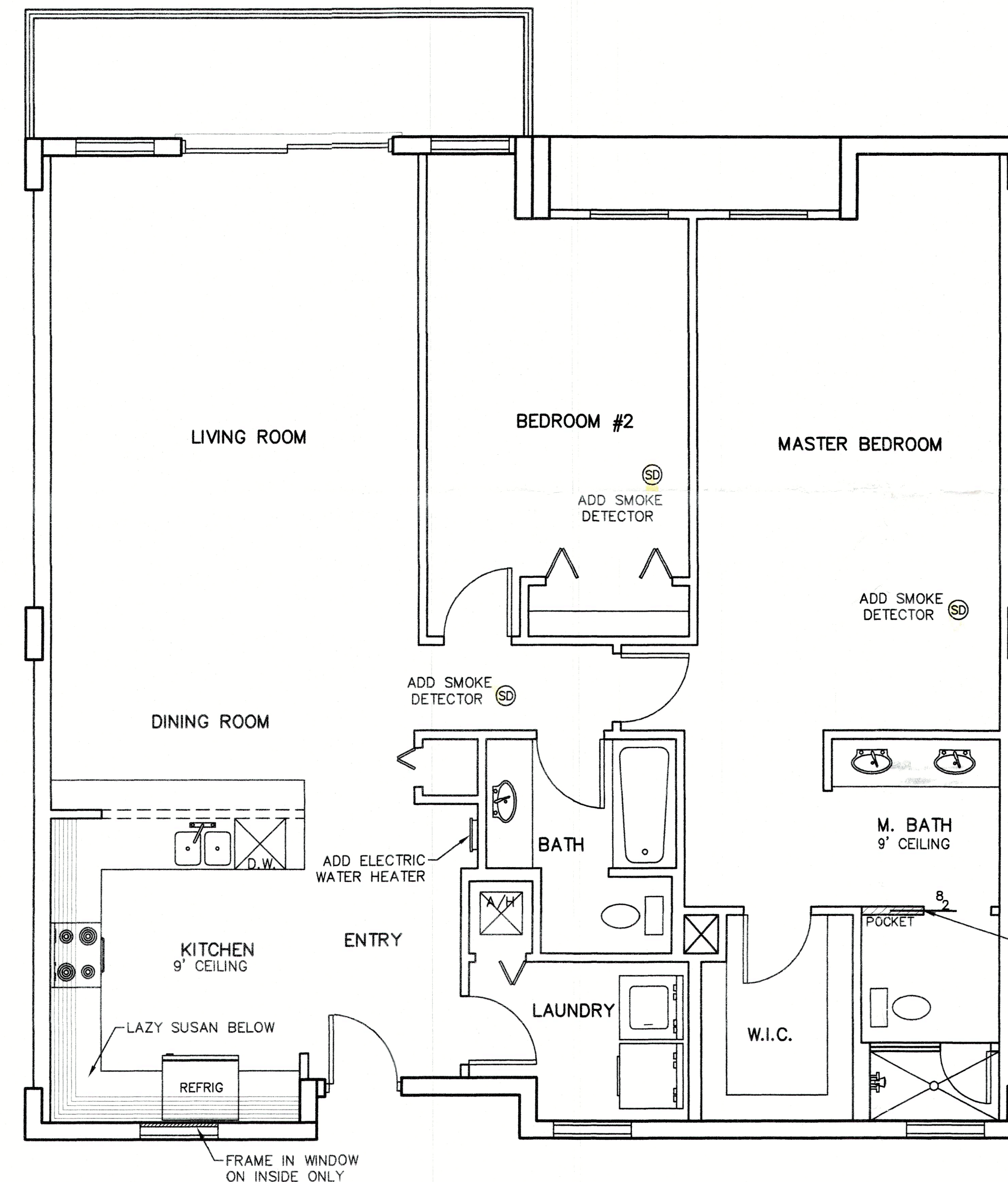

PROPOSED RENOVATION

MECHANICAL, ELECTRICAL, AND PLUMBING REVIEWS WILL BE DEFERRED TO FIELD INSPECTORS

Permit # 24-0349
REVIEWED FOR CODE COMPLIANCE
LONGBOAT KEY BUILDING DEPT.

MAY 13 2024

APPROVED
Reviewer: *Justin*

RECEIVED

APR 12 2024
TOWN OF LONGBOAT KEY
Planning, Zoning & Building

EGI-ENGINEERING GREAT IDEAS, INC

FBPE ENGINEER BUSINESS CA #29098
1003 SOUTH ALEXANDER STREET, SUITE #5
PLANT CITY, FLORIDA 33563
PHONE: (813) 752-7078
EMAIL: ROBERTS.EGI@GMAIL.COM

I HEREBY CERTIFY:

THAT THE CONSTRUCTION PLANS SHOWN HEREON ARE IN COMPLIANCE WITH CHAPTER 16, SECTION 1609 OF THE 8TH EDITION 2023 FLORIDA BUILDING CODE FOR 150 M.P.H. ULTIMATE DESIGN WIND SPEED (RISK CATEGORY II) ALONG WITH THE ENTIRE 2023 FLORIDA BUILDING CODE - (8TH EDITION) RESIDENTIAL.

WILLIAM H. ROBERTS, P.E. #42712

DATE: _____

Y O U R A F F A I R S N I G N
&
P L A N N I N G

PHONE: (813) 752-3772
1906 W. THONOTOSASSA ROAD, PLANT CITY, FLORIDA 33563

CONSTRUCTION PLAN

EXISTING & PROPOSED CONDITIONS
MARK PENNICK

2105 GULF OF MEXICO DRIVE, UNIT 3303

BLDG PERMIT PLANS
FILE
Copy of Record

DRAWN: H.N.R.

SCALE: 1/4" = 1'-0"

CHECKED & APPROVED

224-70

SHEET 1

FINAL SCOPE OF WORK

DEMOLITION WORK

- Removal of ceramic tile flooring in thin set adhesive and kitchen and bathrooms.
- Removal of the cabinets in the kitchen and bathroom.
- Removal of the tile in the bathroom walls and hall bath tub
- Removal of all of the baseboards and door.
- Removal of drywall in the master and hall bath to studs.
- Removal of drywall in the kitchen (1/2 hall behind the sink and wall behind the range) to studs. Will add backer boards to ensure proper fasteners are in place for the new kitchen cabinetry
- Removal of the drywall on ceiling foyer to allow for the replacement of water lines.

CABINETRY

- Purchase of kitchen cabinets and vanities for the bathrooms.
- Purchase of cabinetry hardware
- Installation of the kitchen cabinets

TILE UNDERLAYMENT

- Purchase of Praflex MS59C for the underlayment membrane and the primer (900 sqft)
- Installation of underlayment membrane
- Installation of the shower mud.
- Purchase and installation of 21 sheets of hardi backer board.
- Application of the primer in all the walls and ceiling (prime and paint the ceiling).
- Repair all of the drywall in the bathroom, kitchen, closet, and walls due to cast iron pipe and removal.

PURCHASE AND INSTALLATION OF CERAMIC TILE

- Purchase of the floor wood plank
- Freight costs

KITCHEN & NOOK AREA

- Purchase of backsplash material
- Labor and setting material costs for the installation of the tile backsplash.
- Purchase of 1x6 bead board
- Installation of the bead board in the ceiling of the nook and kitchen tray areas.

MASTER BATHROOM

- Purchase of wall tile.
- Purchase of bullnose.
- Purchase of tile for shower floor.
- Purchase of Shower accent Listellos.
- Labor and material costs for the installation of the master bath walls and ceiling tile
- Removal of the shower liner and purchase and installation of new liner.

HALL BATHROOM

- Purchase of the wall tile.
- Purchase of floor tile.
- Purchase of bullnose.
- Purchase of shower accent.
- Labor and material costs for the installation of the wall tile in the hall bathroom
- Removal of the tub and install new shower liner
- Removal of the drywall on the master bedroom and hall bath to install pocket door frame, re-drywall and finish wall.

LIGHTING / SWITCHES & PLATES

- Purchase of LED under cabinet lighting
- Purchase of 24 LED trim lithia lighting.
- Purchase of 30, 15 A switches.
- Purchase of 1G wall plates.
- Purchase of one dimmer.
- Purchase of four 3G plates
- Purchase of one 4G plate.
- Purchase of thirty 15A switches.
- Purchase of three 2G plates.

- Purchase of six TV plates.
- Purchase of three phone plates.
- Labor for removal and installation of all switches.

WOOD WORK / HINGES / LOCKS

- Purchase of 368LF of 5 1/4 688 baseboard
- Purchase of 45 pieces of 2 1/4 casing 7' Long.
- Purchase of 16 3 1/2 hinges.
- Purchase of 5 pcs of hinge stops.
- Purchase of 3 privacy locks. US-15. Standard.
- Purchase of 2 locks. US 15. Standard.
- Purchase of 2/8x6/8, 3 panel slab door 1 3/8.
- Purchase of six bifold doors for the closet: 3/0 x 6/8 x 1 1/3.
- Labor for the installation of the base molding and reinstall all new doors.

PRIME AND PAINT

- Prime and paint all of the wood work and paint the walls. Price includes all labor and materials.

OTHER PURCHASES

- Purchase of a 57x72x3/8 hydralider glass door for the shower.

COUNTER TOPS KITCHEN

- Purchase and fabrication of Granite Counter Tops
- Purchase of 50/50 or single bowl sink.
- Undermount fee.

MASTER BATHROOM

- Purchase and fabrication of Granite Counter Tops
- Undermount fee.
- Purchase of two sinks.

HALL BATH

- Purchase and fabrication of Granite Counter Tops
- Undermount fee
- Purchase on sink.

ELECTRICAL WORK (ELECTRICAL SUBCONTRACTOR WILL REQUEST PERMIT FROM THE TOWN OF LBK BUILDING DIVISION)

- Removal of the wall in the kitchen and relocate the electrical light

- switches.
- Relocate the outlet in the bathrooms
- Purchase and installation of LED under cabinet and trim lighting.
- Purchase and installation of two Panasonic Exhaust Fans.

PLUMBING WORK (PLUMBER SUBCONTRACTOR WILL REQUEST PERMIT FROM TOWN OF LBK BUILDING DIVISION)

- Run new Uponor Pex waterline from main line coming into the unit all of the way through replacing existing cooper line.
- Repair all drywall as necessary throughout the unit where the cast iron pipes are replaced.

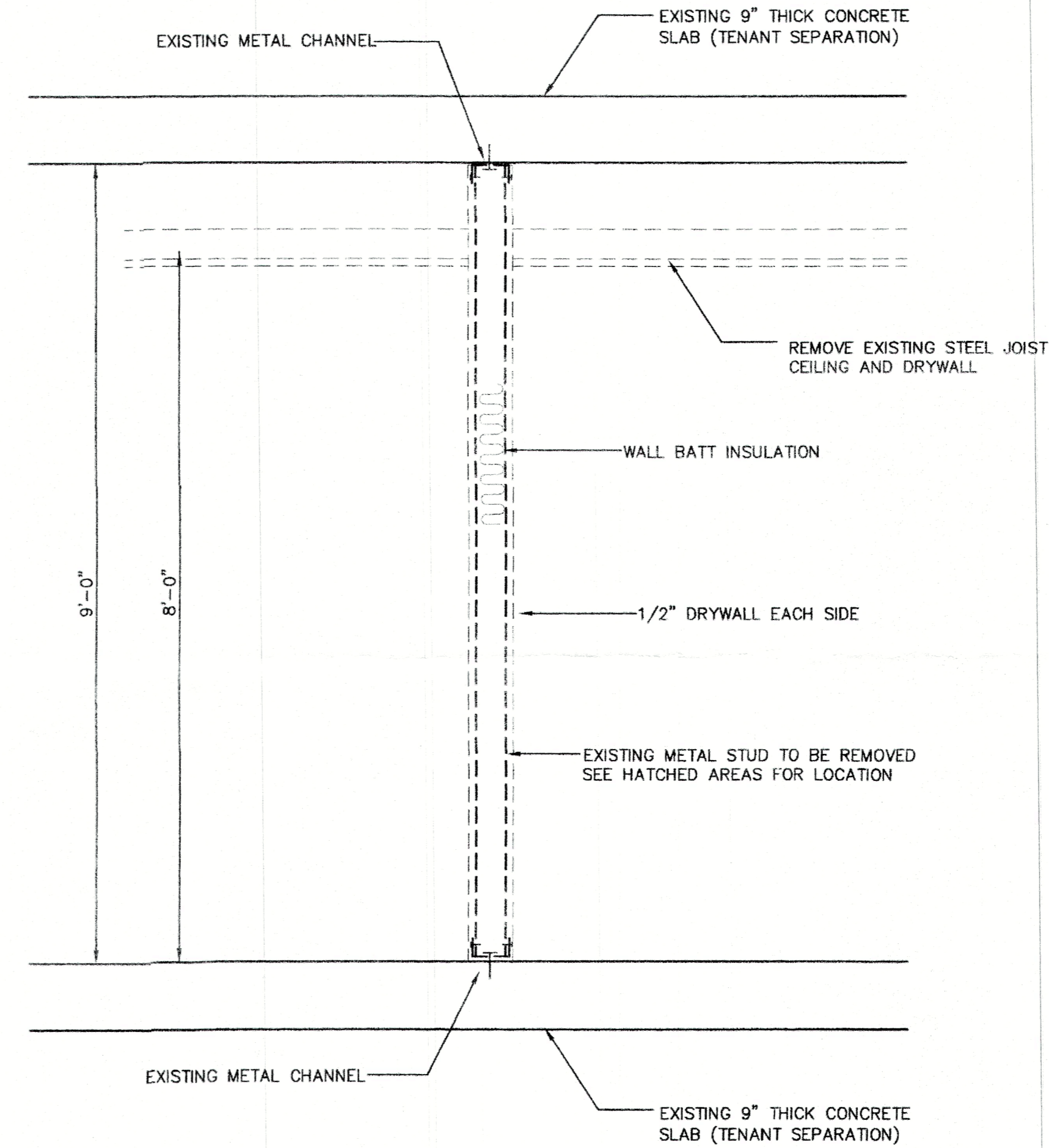

"NON" LOAD BEARING INTERIOR WALL BEARING SECTION
SCALE: 3/4" = 1'-0"

EGI-ENGINEERING GREAT IDEAS, INC
FBPE ENGINEER BUSINESS CA #29098
1003 SOUTH ALEXANDER STREET, SUITE #5
PLANT CITY, FLORIDA 33563
PHONE: (813) 752-7078
EMAIL: ROBERTS.EGI@GMAIL.COM

I HEREBY CERTIFY:
THAT THE CONSTRUCTION PLANS SHOWN HEREON ARE IN COMPLIANCE WITH CHAPTER 16, SECTION 1609 OF THE 8TH EDITION 2023 FLORIDA BUILDING CODE FOR 150 M.P.H. ULTIMATE DESIGN WIND SPEED (RISK CATEGORY II) ALONG WITH THE ENTIRE 2023 FLORIDA BUILDING CODE - (8TH EDITION) RESIDENTIAL.

WILLIAM H. ROBERTS, P.E. #42712

DATE: _____

RECEIVED
APR 12 2024
TOWN OF LONGBOAT KEY
Planning, Zoning & Building

Y
O
U
R
O
R
D
&
M
A
T
E
R
I
A
L
S
I
N
G
O
N
P
L
A
N
T
C
I
T
Y
F
L
O
R
I
D
A
3
3
5
6
3

CONSTRUCTION PLAN

CONSTRUCTION NOTES
MARK PENNINK
2105 GULF OF MEXICO DRIVE, UNIT 3303
BLDG PERMIT PLANS FILE
Copy of Record

DRAWN: H.N.R.
SCALE: 1/4" = 1'-0"
CHECKED & APPROVED
224-70
SHEET 2

OVERLAYS
1 1
2 2
4 4
9 9
10 10

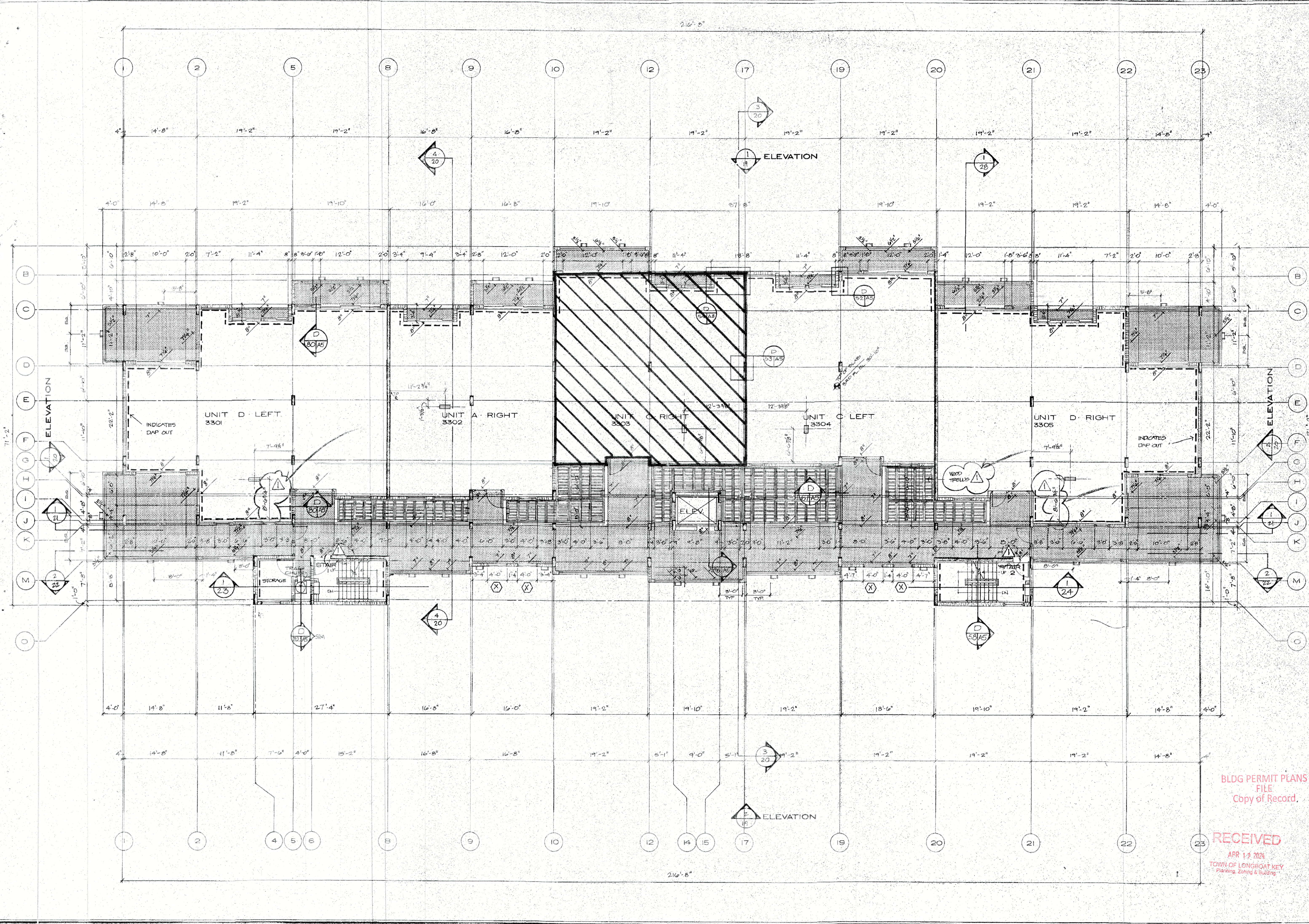

SUNSET BEACH
LONGBOAT KEY
BENNETT & BISHOP, INC. CONSULTING ENGINEERS & SURVEYORS

BUILDING 3 THIRD FLOOR PLAN 1/8" = 1'-0"
ARVIDA CORPORATION, EDWARD J. SEBERT, AIA, ARCHITECT & PLANNER, P.A., THE SWA GROUP
BRABHAM, KUHNS, DEBAY, CONSULTING ENGINEERS, OLSEN, WHITE & ASSOCIATES, STRUCTURAL ENGINEERS

BLDG PERMIT PLANS
FILE
Copy of Record.

RECEIVED
APR 12 2024
TOWN OF LONGBOAT KEY
Planning, Zoning & Building

ISSUED
10 DEC 82

REVISED
4-1-83

SHEET
A5
OF 37

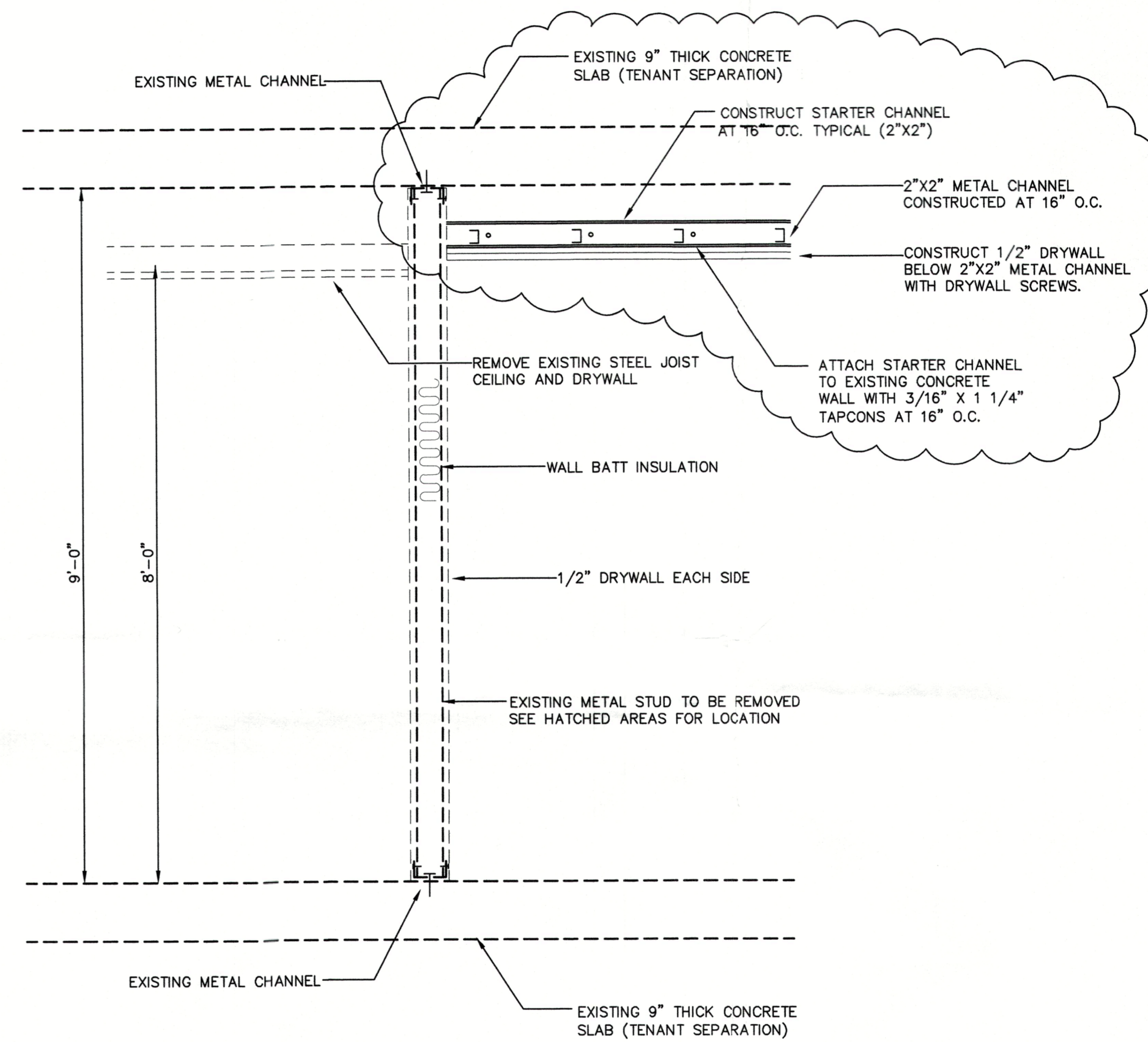

**"NON" LOAD BEARING
INTERIOR WALL SECTION**
SCALE: 3/4" = 1'-0"

EGI-ENGINEERING GREAT IDEAS, INC
 FBPE ENGINEER BUSINESS CA #29098
 1003 SOUTH ALEXANDER STREET, SUITE #5
 PLANT CITY, FLORIDA 33563
 PHONE: (813) 752-7078
 EMAIL: ROBERTS.EGI@GMAIL.COM

I HEREBY CERTIFY:
 THAT THE CONSTRUCTION PLANS SHOWN HEREON ARE IN COMPLIANCE WITH
 CHAPTER 16, SECTION 1609 OF THE 8TH EDITION 2023 FLORIDA BUILDING CODE
 FOR 150 M.P.H. ULTIMATE DESIGN WIND SPEED (RISK CATEGORY II) ALONG WITH
 THE ENTIRE 2023 FLORIDA BUILDING CODE - (8TH EDITION) RESIDENTIAL.

WILLIAM H. ROBERTS, P.E. #42712

DATE: _____

RECEIVED
 MAY 07 2024
 TOWN OF LONGBOAT KEY
 Planning, Zoning & Building

DRAWN: H.N.R.
 SCALE: 1/4" = 1'-0"
 CHECKED & APPROVED
 224-70
 SHEET 2

CONSTRUCTION PLAN

CONSTRUCTION NOTES
 MARK PENNINK
 2105 GULF OF MEXICO DRIVE, UNIT 3303

YOUR AFFECTION
 O'DR & SING N
 PHONE: (813) 752-3172 FAX: (813) 752-5799
 1906 W. THONOTOSASSA ROAD; PLANT CITY, FLORIDA 33563