

70' CANAL

YARDARM LANE  
50' PRIVATE (APPROVED)

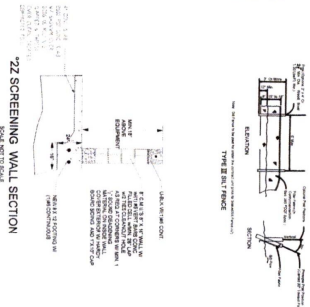
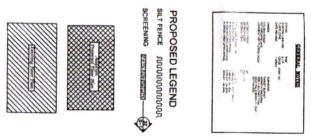

A NEW HOME FOR:  
**Mr COLEMAN ROACH**  
551 YARDARN LANE  
LONGBOAT KEY FL.

COPYRIGHT  
© 2023

Sweetwater Drafting  
940 SPRUCE CREEK DR.  
JAMESTOWN TN 38556  
Joyce Poelsma  
941-565-3054  
sweetwaterdrafting@yahoo.com

NO.	DATE	DESCRIPTION
1	10/11/23	ISSUED FOR PERMITS
2	11/03/23	ISSUED FOR PERMITS
3	11/03/23	ISSUED FOR PERMITS
4	11/03/23	ISSUED FOR PERMITS

RECEIVED  
JAN 03 2024  
TOWN OF LONGBOAT FL  
COMMUNITY DEVELOPMENT DEPT

8/20/23 10:45 AM  
REVISIONS  
1 OF 1  
SHEET  
SBAL

THIS IS EVERY ATTEMPT HAS BEEN MADE IN THE PREPARATION OF THESE DRAWINGS TO ACCURATELY SHOW THE EXISTING CONDITIONS TO THE COMPLETION OF ANY WORK, THE USER SHALL BE RESPONSIBLE FOR VERIFYING ALL DIMENSIONS FOR THE SAME SHALL NOT BE RESPONSIBLE

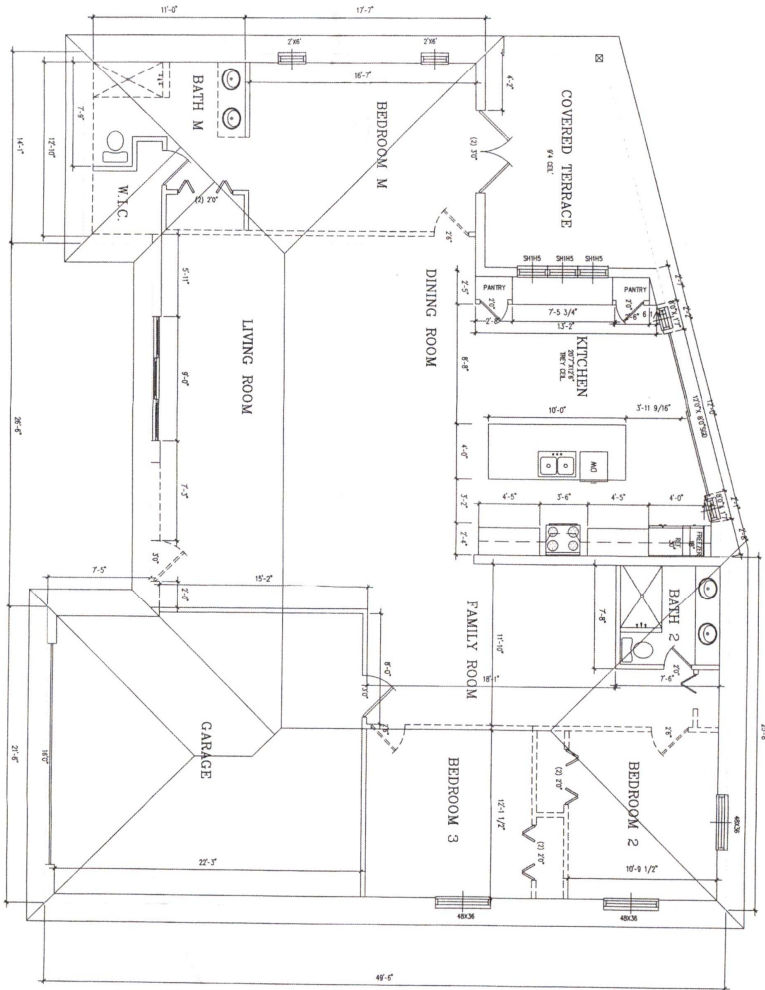

**WALL LEGEND**

---	CONCRETE WALL
---	EXTERIOR WALL
---	INTERIOR WALL
---	WALL TO BE FINISHED

P823-1355  
 REVIEWED FOR CODE COMPLIANCE  
 LONGBOAT KEY BUILDING DEPT  
 DEC 22 2023  
 APPROVED  
 [Signature]

MECHANICAL, ELECTRICAL,  
 AND PLUMBING REVIEWS  
 WILL BE DEFERRED TO  
 FIELD INSPECTORS



BIDG PERMIT PLANS  
 FILE  
 Copy of Record

RECEIVED  
 NOV 28 2023  
 TOWN OF LONGBOAT KEY  
 BUILDING DEPT

SHEET  
**1010**

SWEETWATER DRAFTING  
 1112 65TH STREET N.W.  
 BRADENTON FL. 34209  
 Joyce Poelsma  
 941-565-3054  
 sweetwaterdrafting@yahoo.com

DATE: 10-10-23 JOB #: 231009  
 DRAWN BY: JPO  
 CHECKED BY: JPO  
 SCALE: AS SHOWN

**REVISIONS**  
 NO. DATE BY  
 1 10/10/23 JPO

TOWN OF LONGBOAT KEY  
 BUILDING DEPT

A NEW ADDITION FOR:  
**Mr Colman Roach**  
 551 Yardarm Lane  
 Long boat Key, Florida

COPYRIGHT  
 © 2023  

 WHILE EVERY EFFORT HAS BEEN MADE TO  
 PREVENT ERRORS IN THESE DRAWINGS, THE  
 ARCHITECT ASSUMES NO LIABILITY FOR  
 ERRORS OR OMISSIONS. THE CONTRACTOR  
 SHALL BE RESPONSIBLE FOR VERIFYING ALL  
 DIMENSIONS AND CONDITIONS OF THE  
 SITE PRIOR TO CONSTRUCTION. THE  
 CONTRACTOR SHALL VERIFY ALL DIMENSIONS  
 AND CONDITIONS OF THE SITE PRIOR TO  
 CONSTRUCTION. THE ARCHITECT SHALL  
 NOT BE RESPONSIBLE FOR ANY ERRORS OR  
 OMISSIONS IN THESE DRAWINGS.



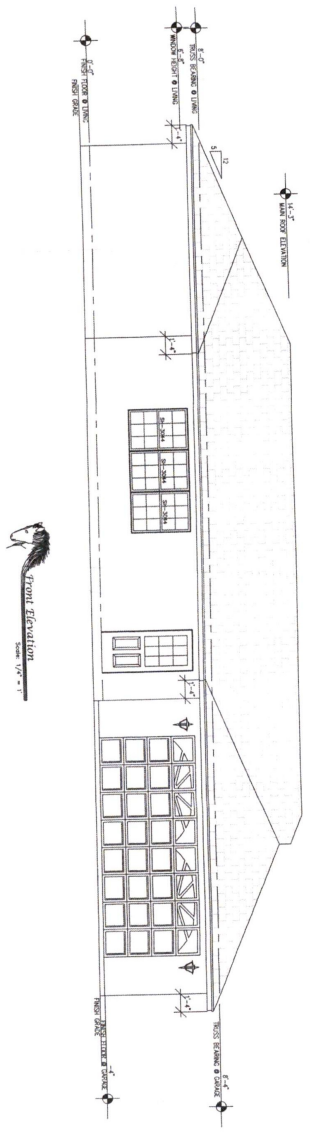
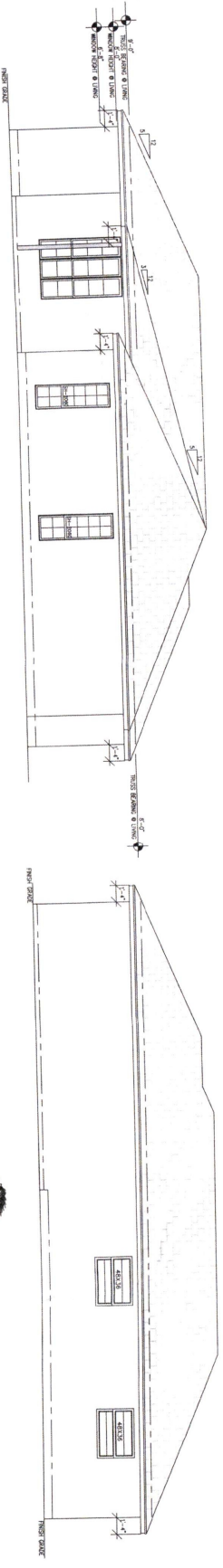
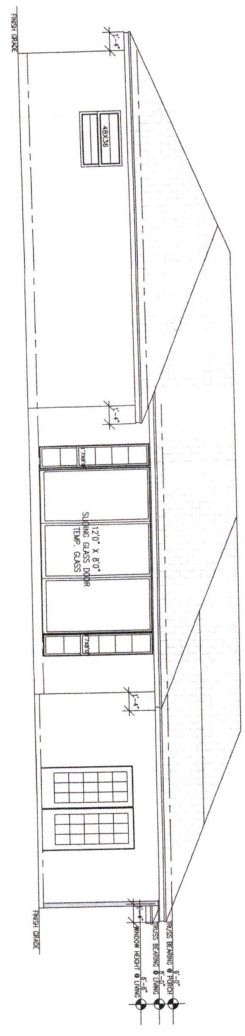

COPYRIGHT © 2023

A NEW ADDITION FOR:  
**Roach Residence**  
 551 Yardarm Lane  
 Long boat Key, Florida

Sweetwater Drafting  
 940 SPRUCE CREEK DR.  
 JAMESTOWN TN 38556  
 Joyce Poelsma  
 941-565-3054  
 sweetwaterdrafting@yahoo.com

DATE: 04.21.23 2:08 PM 23.000  
 SCALE: None  
 PROJECT: None

REVISIONS	
NO.	DESCRIPTION
1	ISSUE FOR PERMIT

SHEET  
**30F10**

BIDG PERMIT PLANS  
 FILE  
 Copy of Record

RECEIVED  
 NOV 2 8 2023  
 TOWN OF LONGBOAT KEY  
 Planning, Zoning & Building

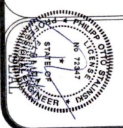

Alan James PE

Digitally signed by Alan James PE  
Date: 2025.08.19 18:36:15 -04'00'

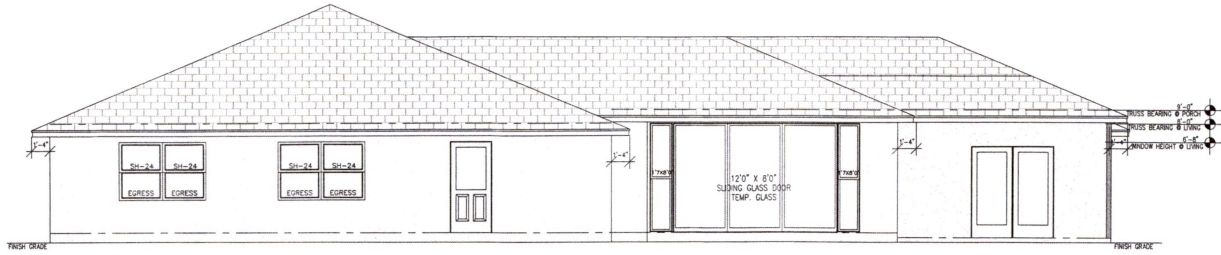

Rear Elevation  
Scale: 1/4" = 1'

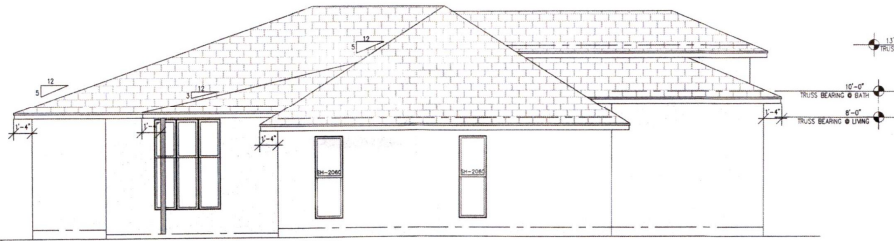

Left Elevation  
Scale: 1/4" = 1'

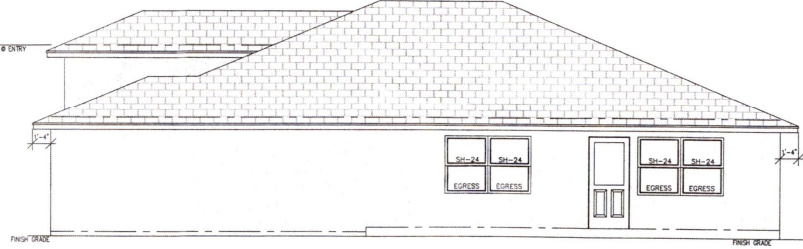

Right Elevation  
Scale: 1/4" = 1'



Front Elevation  
Scale: 1/4" = 1'

COPYRIGHT © 2023  
SWEETWATER DRAFTING, INC.  
1100 W. PALM BEACH BLVD., SUITE 100  
PALM BEACH, FL 33480  
TEL: 561-855-3054  
WWW.SWEETWATERDRAFTING.COM

A NEW ADDITION FOR:  
**Roach Residence**  
551 Yardarm Lane  
Long boat Key, Florida

Sweetwater Drafting  
940 SPRUCE CREEK DR.  
JAMESTOWN TN 38556  
Joyce Poelsma  
941-565-3054  
sweetwaterdrafting@yahoo.com



DATE: 10-21-23 JOB #: 23-019  
DRAWN BY: Joyce Poelsma  
SCALE: Noted

NO.	DATE	REVISIONS
1	10-21-23	ISSUE #

SHEET  
**4 OF 10**

BLDG PERMIT PLANS  
FILE  
Copy of Record

RECEIVED  
AUG 28 2025  
CITY OF LONGBOAT  
Planning, Zoning & Building

SEAL

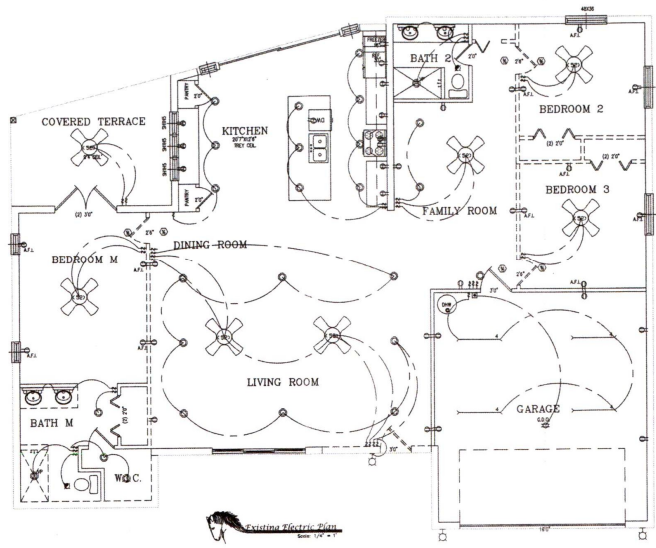

**ELECTRICAL SYMBOLS**

- DIRECT WIRE
- WALL SWITCH
- THREE WAY SWITCH
- DIMMER SWITCH
- DUPLEX RECEPTACLE
- SPLIT-SWITCHED OUTLET
- QUADRIPLEX OUTLET-1 Switched
- DUPLEX OUTLET Above Counter
- 220 V OUTLET
- FLOOR OUTLET
- CEILING OUTLET
- SURFACE MOUNTED CEILING FIXTURE
- RECESSED FIXTURE
- WALL MOUNTED FIXTURE
- VANITY LIGHTS
- FAN/LIGHT
- FAN ONLY
- RECESSED EYEBALL FIXTURE
- PENDENT CEILING LIGHT
- FUTURE CEILING FAN Cap Off
- FLOURESCENT FIX 4 foot
- W.P. WEATHER PROOF
- V.P. VAPOR PROOF
- G.F.I. GROUND FAULT INTERRUPT
- A.F.C.I. ARC FAULT INTERRUPT
- P.C. PULL CHAIN
- D- DOOR CHIME PUSH BUTTON
- GARAGE DOOR OPERATOR
- TELEPHONE JACK
- TELEVISION JACK
- SMOKE / CARBON DETECTOR
- DISTRIBUTION PANEL
- ELECTRIC METER
- A/C DISCONNECT
- EMERGENCY LIGHT

- ELECTRICAL NOTES**
1. ALL ELECTRICAL TO MEET N.E.C.
  2. PROVIDE 200 AMP SINGLE PHASE SERVICE (UNDERGROUND)
  3. PROVIDE ALL COPPER WIRING.
  4. CONTRACTOR TO CONNECT ALL FIXTURES AND APPLIANCES.
  5. CONTRACTOR TO HAVE VALID & CURRENT LICENSE TO DO ELECTRICAL WORK.
  6. PROVIDE A MINIMUM OF 20 FEET OF NO. 4 AWG OR LARGER BARE COPPER ELECTRODE COMPLETELY ENCASED WITHIN THE CONCRETE FOOTING, EXITING THROUGH A NON-METALLIC SLEEVE.
  7. ALL ELECTRICAL TO BE ABOVE BASE FLOOD ELEVATION.
  8. ALL SMOKE DETECTORS ARE TO BE INSTALLED IN ACCORDANCE WITH THE NATIONAL FIRE PROTECTION ASSOCIATION 72, CHAPTER 2 AND ARE TO BE MOUNTED ON THE CEILING OR WALL @ A POINT CENTRALLY LOCATED IN THE CORRIDOR OR AREA GIVING ACCESS TO EACH GROUP OF ROOMS USED FOR SLEEPING PURPOSES.
  9. OUTLETS IN KITCHEN, BATHS, GARAGE AND EXTERIOR WITHIN 6'-0" OF A WATER SOURCE SHALL BE G.F.I. TYPE U.A.C.
  10. ALL OUTLETS IN ALL BEDROOMS SHALL HAVE ARC-FAULT INTERRUPT PROTECTION.

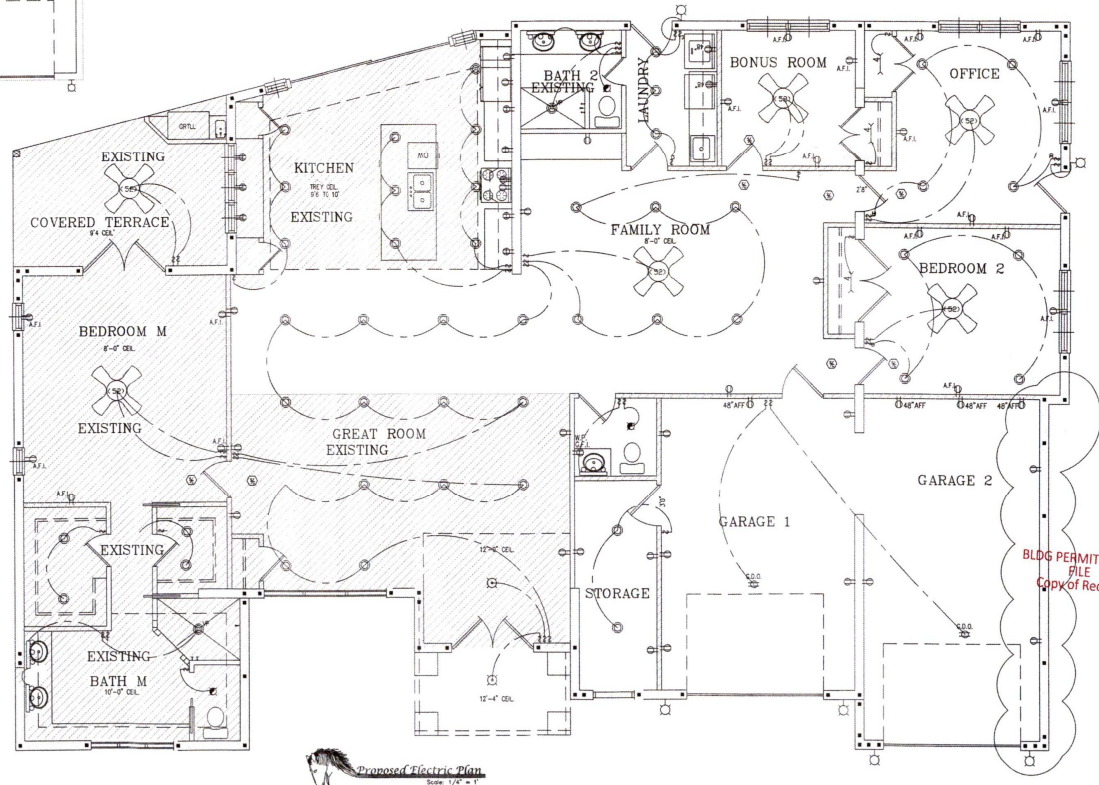

*Proposed Electric Plan*  
Scale: 1/4" = 1'

Alan James PE

Digitally signed by Alan James PE  
Date: 2025.08.19 18:35:04 -04'00'



COPYRIGHT © 2023  
SWEETWATER DRAFTING & DESIGN, LLC  
1112 65TH STREET N.W. BRADENTON FL 34209  
JOYCE POELSMA 941-565-3054  
sweetwaterdrafting@yahoo.com

A NEW ADDITION FOR:  
**Roach Residence**  
551 Yardarm Lane  
Long boat Key, Florida

Sweetwater Drafting  
1112 65TH STREET N.W.  
BRADENTON FL 34209  
Joyce Poelsma  
941-565-3054  
sweetwaterdrafting@yahoo.com

DATE: 10-31-23 JOB #: 23-009  
DRAWN BY: Joyce Poelsma  
SCALE: None

NO.	DATE	REVISION
1	10-01-24	ISSUE # 1
2	08-19-25	ISSUE # 2

SHEET  
**E-5**

SEAL RECEIVED  
AUG 28 2025  
OFFICE OF LONGBOAT KEY  
Planning, Zoning & Code

BLDG PERMIT PLANS  
FILE  
Copy of Record

# Alan James PE

Digitally signed by Alan James PE  
 Date: 2025.08.19 18:33:51 -04'00'

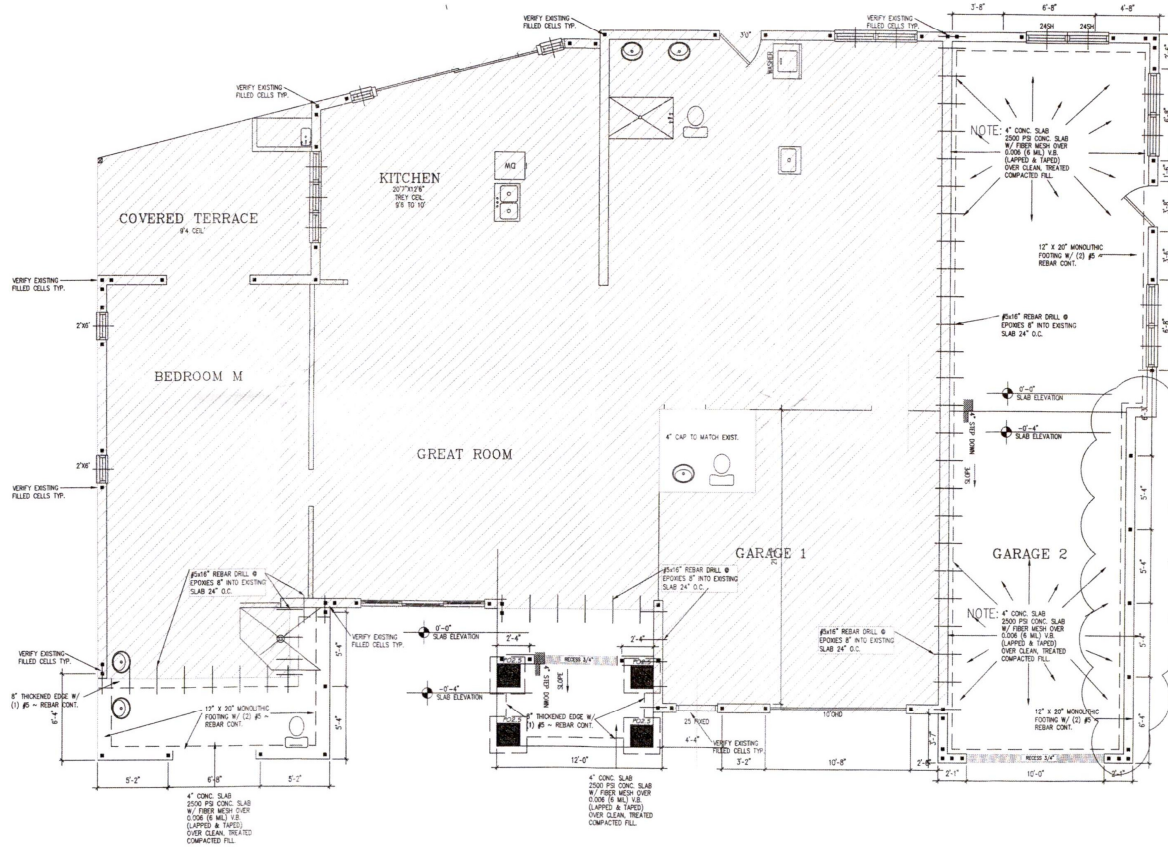
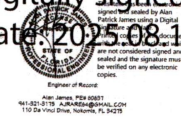

*Drawings Foundation Plan*  
 Scale: 1/4" = 1'

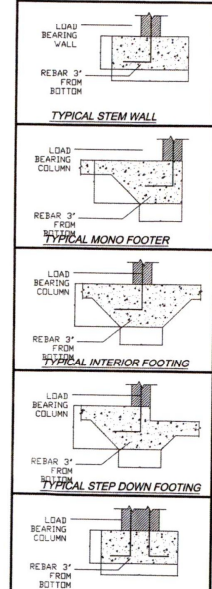

**FOOTING SCHEDULE**

NO.	TYPE	SIZE (W x D)	REBAR
F01	STEM WALL	12" x 24"	Q2 #5
F02	STEM WALL	20" x 24"	Q2 #5
F03	STEM WALL	24" x 24"	Q2 #5
F04	MONO FOOTER	12" x 24"	Q2 #5
F05	MONO FOOTER	16" x 24"	Q2 #5
F06	MONO FOOTER	18" x 24"	Q2 #5
F07	INTERIOR FOOTING	12" x 18"	Q2 #5
F08	INTERIOR FOOTING	16" x 18"	Q2 #5
F09	STEP DOWN FOOTING	12" x 18"	Q2 #5
F10	STEP DOWN FOOTING	16" x 18"	Q2 #5

**PAD SCHEDULE**

NO.	TYPE	SIZE (W x L x D)	REBAR
P01	CONC. PAD	2'-0" x 2'-0" x 1'-0"	Q2 #5 EA. VERT.
P1.5	CONC. PAD	1'-6" x 1'-6" x 1'-0"	Q2 #5 EA. VERT.
P02	CONC. PAD	2'-0" x 2'-0" x 1'-0"	Q2 #5 EA. VERT.
P2.5	CONC. PAD	2'-6" x 2'-6" x 1'-0"	Q2 #5 EA. VERT.
P3	CONC. PAD	3'-0" x 3'-0" x 1'-0"	Q2 #5 EA. VERT.
P3.5	CONC. PAD	3'-6" x 3'-6" x 1'-0"	Q2 #5 EA. VERT.

A NEW HOME FOR:  
**BILL EVERS**  
 2706 80th AVE E  
 ELLENTON FL

Sweetwater Drafting  
 1112 65TH STREET N.W.  
 BRADENTON FL 34209  
 Joyce Poelsma  
 941-365-3054  
 sweetwaterdrafting@yahoo.com



BLDG PERMIT PLANS  
 FILE  
 Copy of Record

DATE: 10-21-23 JOB #: 23-005  
 DRAWN BY: Joyce Poelsma  
 SCALE: None

**REVISIONS**

NO.	DATE	REVISION
1	10-20-23	JOYCE P

SHEET  
**6 of 10**

RECEIVED  
 AUG 28 2024  
 DIVISION OF LAND/BOAT REGISTRATION  
 Planning, Zoning & Surveying

SEAL

Alan James PE Digitally signed by Alan James PE  
 Date: 2025.08.19 18:37:23 -0400



COLUMNS	
	C01 12" DIA. PRECAST CONCRETE COLUMN
	C02 12" DIA. PRECAST CONCRETE COLUMN
	C03 12" DIA. PRECAST CONCRETE COLUMN
	C04 12" DIA. PRECAST CONCRETE COLUMN
	C05 12" DIA. PRECAST CONCRETE COLUMN
	C06 12" DIA. PRECAST CONCRETE COLUMN
	C07 12" DIA. PRECAST CONCRETE COLUMN
	C08 12" DIA. PRECAST CONCRETE COLUMN
	C09 12" DIA. PRECAST CONCRETE COLUMN
	C10 12" DIA. PRECAST CONCRETE COLUMN
	C11 12" DIA. PRECAST CONCRETE COLUMN
	C12 12" DIA. PRECAST CONCRETE COLUMN
	C13 12" DIA. PRECAST CONCRETE COLUMN
	C14 12" DIA. PRECAST CONCRETE COLUMN
	C15 12" DIA. PRECAST CONCRETE COLUMN
	C16 12" DIA. PRECAST CONCRETE COLUMN
	C17 12" DIA. PRECAST CONCRETE COLUMN
	C18 12" DIA. PRECAST CONCRETE COLUMN
	C19 12" DIA. PRECAST CONCRETE COLUMN
	C20 12" DIA. PRECAST CONCRETE COLUMN
	C21 12" DIA. PRECAST CONCRETE COLUMN
	C22 12" DIA. PRECAST CONCRETE COLUMN
	C23 12" DIA. PRECAST CONCRETE COLUMN
	C24 12" DIA. PRECAST CONCRETE COLUMN
	C25 12" DIA. PRECAST CONCRETE COLUMN
	C26 12" DIA. PRECAST CONCRETE COLUMN
	C27 12" DIA. PRECAST CONCRETE COLUMN
	C28 12" DIA. PRECAST CONCRETE COLUMN
	C29 12" DIA. PRECAST CONCRETE COLUMN
	C30 12" DIA. PRECAST CONCRETE COLUMN
	C31 12" DIA. PRECAST CONCRETE COLUMN
	C32 12" DIA. PRECAST CONCRETE COLUMN
	C33 12" DIA. PRECAST CONCRETE COLUMN
	C34 12" DIA. PRECAST CONCRETE COLUMN
	C35 12" DIA. PRECAST CONCRETE COLUMN
	C36 12" DIA. PRECAST CONCRETE COLUMN
	C37 12" DIA. PRECAST CONCRETE COLUMN
	C38 12" DIA. PRECAST CONCRETE COLUMN
	C39 12" DIA. PRECAST CONCRETE COLUMN
	C40 12" DIA. PRECAST CONCRETE COLUMN
	C41 12" DIA. PRECAST CONCRETE COLUMN
	C42 12" DIA. PRECAST CONCRETE COLUMN
	C43 12" DIA. PRECAST CONCRETE COLUMN
	C44 12" DIA. PRECAST CONCRETE COLUMN
	C45 12" DIA. PRECAST CONCRETE COLUMN
	C46 12" DIA. PRECAST CONCRETE COLUMN
	C47 12" DIA. PRECAST CONCRETE COLUMN
	C48 12" DIA. PRECAST CONCRETE COLUMN
	C49 12" DIA. PRECAST CONCRETE COLUMN
	C50 12" DIA. PRECAST CONCRETE COLUMN
	C51 12" DIA. PRECAST CONCRETE COLUMN
	C52 12" DIA. PRECAST CONCRETE COLUMN
	C53 12" DIA. PRECAST CONCRETE COLUMN
	C54 12" DIA. PRECAST CONCRETE COLUMN
	C55 12" DIA. PRECAST CONCRETE COLUMN
	C56 12" DIA. PRECAST CONCRETE COLUMN
	C57 12" DIA. PRECAST CONCRETE COLUMN
	C58 12" DIA. PRECAST CONCRETE COLUMN
	C59 12" DIA. PRECAST CONCRETE COLUMN
	C60 12" DIA. PRECAST CONCRETE COLUMN
	C61 12" DIA. PRECAST CONCRETE COLUMN
	C62 12" DIA. PRECAST CONCRETE COLUMN
	C63 12" DIA. PRECAST CONCRETE COLUMN
	C64 12" DIA. PRECAST CONCRETE COLUMN
	C65 12" DIA. PRECAST CONCRETE COLUMN
	C66 12" DIA. PRECAST CONCRETE COLUMN
	C67 12" DIA. PRECAST CONCRETE COLUMN
	C68 12" DIA. PRECAST CONCRETE COLUMN
	C69 12" DIA. PRECAST CONCRETE COLUMN
	C70 12" DIA. PRECAST CONCRETE COLUMN
	C71 12" DIA. PRECAST CONCRETE COLUMN
	C72 12" DIA. PRECAST CONCRETE COLUMN
	C73 12" DIA. PRECAST CONCRETE COLUMN
	C74 12" DIA. PRECAST CONCRETE COLUMN
	C75 12" DIA. PRECAST CONCRETE COLUMN
	C76 12" DIA. PRECAST CONCRETE COLUMN
	C77 12" DIA. PRECAST CONCRETE COLUMN
	C78 12" DIA. PRECAST CONCRETE COLUMN
	C79 12" DIA. PRECAST CONCRETE COLUMN
	C80 12" DIA. PRECAST CONCRETE COLUMN
	C81 12" DIA. PRECAST CONCRETE COLUMN
	C82 12" DIA. PRECAST CONCRETE COLUMN
	C83 12" DIA. PRECAST CONCRETE COLUMN
	C84 12" DIA. PRECAST CONCRETE COLUMN
	C85 12" DIA. PRECAST CONCRETE COLUMN
	C86 12" DIA. PRECAST CONCRETE COLUMN
	C87 12" DIA. PRECAST CONCRETE COLUMN
	C88 12" DIA. PRECAST CONCRETE COLUMN
	C89 12" DIA. PRECAST CONCRETE COLUMN
	C90 12" DIA. PRECAST CONCRETE COLUMN
	C91 12" DIA. PRECAST CONCRETE COLUMN
	C92 12" DIA. PRECAST CONCRETE COLUMN
	C93 12" DIA. PRECAST CONCRETE COLUMN
	C94 12" DIA. PRECAST CONCRETE COLUMN
	C95 12" DIA. PRECAST CONCRETE COLUMN
	C96 12" DIA. PRECAST CONCRETE COLUMN
	C97 12" DIA. PRECAST CONCRETE COLUMN
	C98 12" DIA. PRECAST CONCRETE COLUMN
	C99 12" DIA. PRECAST CONCRETE COLUMN
	C100 12" DIA. PRECAST CONCRETE COLUMN

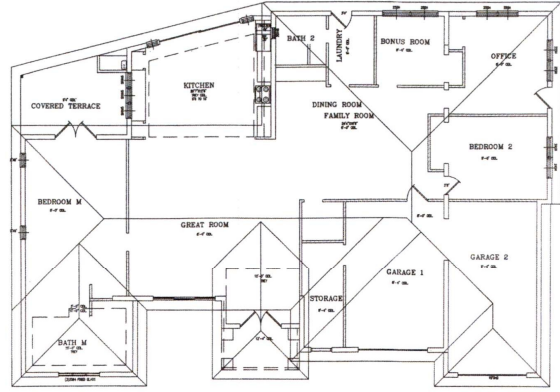

1/8" = 1'  
 see roof sheet 1

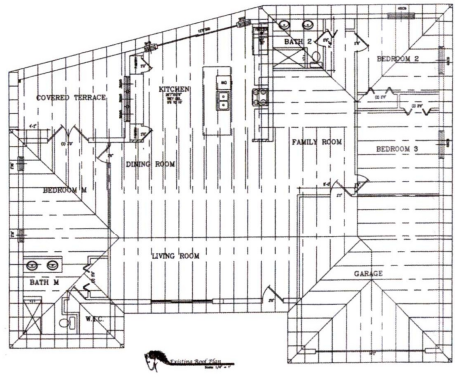
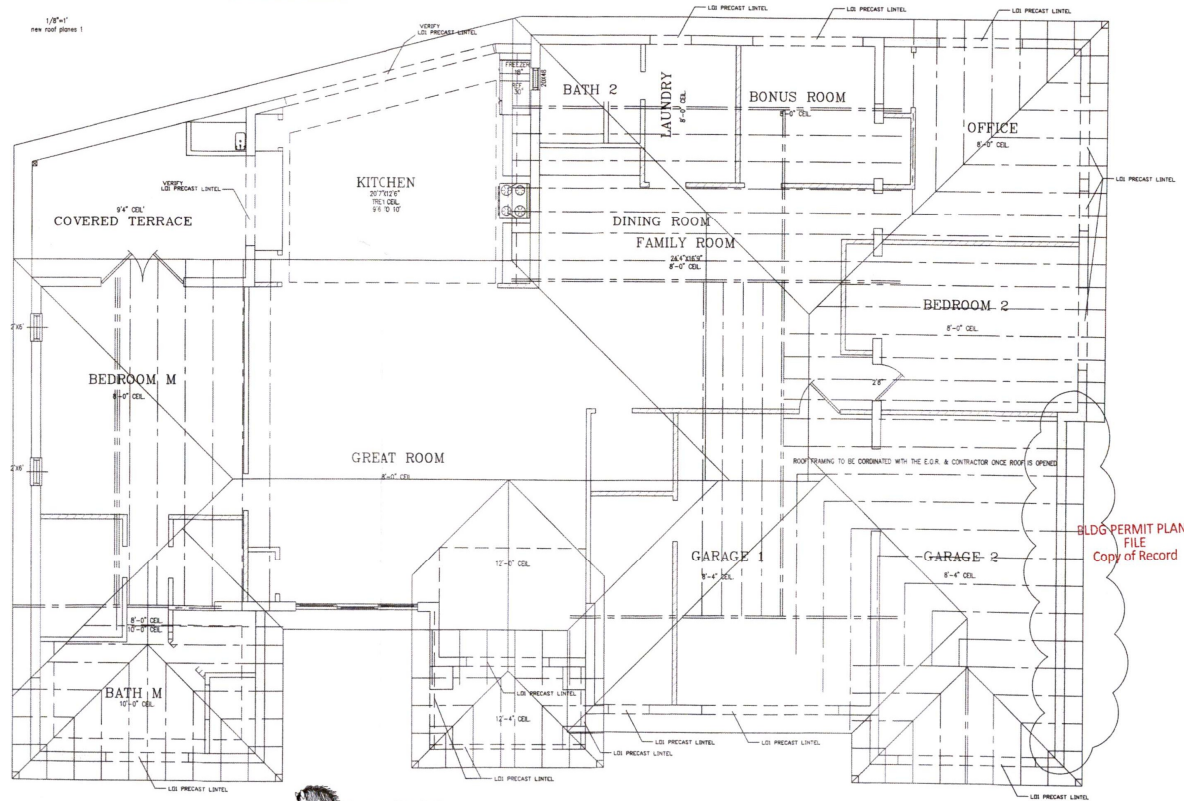

Proposed Roof Plan  
 Scale: 1/8" = 1'

COPYRIGHT  
 2025  
 08/19/2025

A NEW ADDITION FOR:  
**Roach Residence**  
 551 Yardarm Lane  
 Long boat key, Florida

Sweetwater Drafting  
 940 SPRUCE CREEK DR.  
 JAMESTOWN TN 38556  
 Joyce Poelma  
 941-565-3054  
 sweetwaterdrafting@yahoo.com

DATE: 10-21-23 JOB #: 23-009  
 DRAWN BY: Joyce Poelma  
 SCALE: Noted

REVISIONS		
NO.	DATE	REVISION
1	08-19-25	ISSUE 1

SHEET  
**7 of 10**

RECEIVED  
 AUG 7 8 50 AM  
 TOWN OF LONGBRIDGE KEY  
 Planning, Zoning & Code

SEAL





