

7150 LONGBOAT DRIVE EAST

MICROFILMING INFORMATION SHEET

TO: LASON
FROM: Town of Longboat Key
Town Clerk Department
501 Bay Isles Road
Longboat Key, FL 34228
DATE: 01-30-2002
SUBJECT: Microfilming

Please index the attached collection of records utilizing the following language and placing this language in the upper right hand corner of each image.

7150 LONGBOAT DRIVE EAST

The database should include the following fields:

STA793

Roll# 50

Image# 6

This collection of records should be placed on the following film type:

___16 mm

X 35 mm

Total number of pages in this collection: 35

If there are questions regarding the collection of records that are to be microfilmed please contact Jo Ann Dunay-Mixon, Deputy Clerk Records, at 941-316-1999.

0000000006

7150 LONGBOAT DRIVE EAST

TOWN OF LONGBOAT KEY, FLORIDA

DATE Jan. 27, 1981

Receipt # 18778

County of Manatee

Building Permit No 4317

Approximate Cost \$4,683.00

Fee Paid _____

Work to be done at: Lot 11 & 12 Block 21

Subdivision Longbeach

Street Address 7150 Longboat Drive East

Zone 20, 00

Owner's Name Peter Wallenberg

Present Address 7150 Longboat Drive East

Phone _____

THIS BUILDING PERMIT IS FOR THE FOLLOWING WORK:

~~Construct one private boat dock, 5' wide x 30' long, complete with pilings as shown on drawings.~~

REQUIRED TO COMPLY WITH THE MECHANICS

LIEN LAW CAN RESULT IN THE PROPERTY OWNER

HAVING TO PAY FOR BUILDING IMPROVEMENTS

Size (sq. ft.) _____ Wide _____ Long _____ Height _____ Lot _____ sq. ft.

Elevation _____

NOTE: This permit becomes invalid if construction has not commenced in 60 days from date issued.

Contractor Bennett & Bishop Inc. Address 4509 Bee Ridge Road, Sarasota, 33583 PHONE: 371-6362

Architect None Listed Address _____

Work to Start About (date) January, 1981

THIS PERMIT ISSUED BY H. L. Lovett Building Inspector - Clerk

(If issued by other than Building Inspector this permit is subject to his approval.)
Separate and additional permits are required for Septic Tank, Plumbing, Electrical work, and Pools.
Two sets of building and plot plans are required.

Septic Tank Permit No. _____

0000000000

7150 LONGBOAT DRIVE EAST

7601 HIGHWAY 301 NORTH
TAMPA, FLORIDA 33619

cc: Larry Hankin
Lee Carmean

BOB GRAHAM
GOVERNOR
JACOB VARN
SECRETARY
WILLIAM K. HENNESSEY
DISTRICT MANAGER



STATE OF FLORIDA
DEPARTMENT OF ENVIRONMENTAL REGULATION
SOUTHWEST DISTRICT

August 11, 1980

Mr. Peter Wallenberg
C/O Bennett & Bishop
4509 Bee Ridge Road
Sarasota, FL 33583

RE: PINK HOUSE

Dear Gentlemen:

This is to acknowledge receipt of your application, file number 41-32831-3E for a permit to:

Construct a private wooden dock 5' wide by 30' long in Sarasota Bay, Longboat Key, Florida, Section 15, Township 35S, Range 16E.

At this time no permit is required for your project by this department, and there are no objections to your proposal. Any modifications in your plans should be submitted for review, as changes may result in permits being required. This letter does not relieve you from the need to obtain any other permits (local, state, or federal) which may be required.

If you have any questions, please contact Skip Resico of this office. When referring to this project, please use the file number indicated above.

Sincerely,

W.K. Hennessey
W.K. Hennessey
District Manager

cc: Corps

8/12/80
CORP OF ENGINEERS SHOULD ISSUE
PERMIT WEEK AUG. 18.

Daughton

8888888888888888

7150 LONGBOAT DRIVE EAST

7501 HIGHWAY 301 NORTH
TAMPA, FLORIDA 33610



STATE OF FLORIDA

DEPARTMENT OF ENVIRONMENTAL REGULATION

SOUTHWEST DISTRICT

August 11, 1980

CC: Larry Hankin
Lee Carmean

BOB GRAHAM
GOVERNOR
JACOB W. HARR
SECRETARY
WILLIAM K. HENNESSEY
DISTRICT MANAGER

Mr. Peter Wallenberg
C/O Bennett & Bishop
4509 Bae Ridge Road
Sarasota, FL. 33583

RE: PINK HOUSE

Dear Gentlemen:

This is to acknowledge receipt of your application, file number
41-32831-3E for a permit to:

Construct a private wooden dock 5' wide by 30' long in Sarasota Bay,
Longboat Key, Florida, Section 15, Township 35S, Range 16E.

At this time no permit is required for your project by this department, and
there are no objections to your proposal. Any modifications in your
plans should be submitted for review, as changes may result in permits
being required. This letter does not relieve you from the need to
obtain any other permits (local, state, or federal) which may be required.

If you have any questions, please contact Skip Resico of this office. When
referring to this project, please use the file number indicated above.

Sincerely,

W.K. Hennessey
W.K. Hennessey
District Manager

cc: Corps

sh/ko
CORP. OF ENGINEERS SHOULD ISSUE
PERMIT WEEK AUG. 18.

sloughs

9000000000

7150 LONGBOAT DRIVE EAST

BENNETT & BISHOP, INC.
4509 Bee Ridge Road
SARASOTA, FLORIDA 33583

LETTER OF TRANSMITTAL

(813) 371-6362

TO TOWN OF LONGBOAT KEY
P.O. Box 107
Longboat Key, FL 33548

DATE	15 July 1980	JOB NO	WALLENBERG Longboat Key
ATTENTION	Building Department		
RE	Wallenberg Property 7150 Longboat Drive Hand Carried WBH		

GENTLEMEN:

WE ARE SENDING YOU Attached Under separate cover via _____ the following items:

- Shop drawings Prints Plans Samples Specifications
 Copy of letter Change order _____

COPIES	DATE	NO	DESCRIPTION
1			Permit Application for Private Dock
1			Town of Longboat Key Permit Application

THESE ARE TRANSMITTED as checked below:

- For approval Approved as submitted Resubmit _____ copies for approval
 For your use Approved as noted Submit _____ copies for distribution
 As requested Returned for corrections Return _____ corrected prints
 For review and comment _____
 FOR BIDS DUE _____ 19____ PRINTS RETURNED AFTER LOAN TO US

REMARKS



William B. Houghton

COPY TO _____

SIGNED: _____

William B. Houghton

00-00000-00

7150 LONGBOAT DRIVE EAST

TOWN OF LONGBOAT KEY, FLORIDA

BOAT DAVITS, SEA WALL OR DOCK PERMIT APPLICATION

OWNER Peder Wallenberg COUNTY OF Manatee
TELEPHONE _____
ADDRESS 7150 Longboat Drive EAST
LOT 11#12 BLOCK 21 SUBDIVISION Longbeach
GULFSIDE BAYSIDE SEA WALL DOCK DAVITS

** CONTRACTOR _____ TELEPHONE _____
ADDRESS _____
ARCHITECT/ENGINEER Bennett & Bishop, Inc. TELEPHONE 371-6362

DESCRIPTION OF PROPOSED WORK
Construct one (1) private boat dock, 5' wide x 30' long complete
with pilings as shown on attached D.E.R./D.O.A. Joint Application.

FEDERAL PERMIT NUMBER _____ STATE PERMIT NUMBER _____
PERMIT FEE _____

Please attach copies of permits required from all other agencies.
Please see Longboat Key Town Code for detailed requirements.

Approved by Town Engineers - Date _____

** Contractor has not been selected at this time. Upon selection,
you will be notified prior to beginning of construction for your
concurrence.

442222

7150 LONGBOAT DRIVE EAST

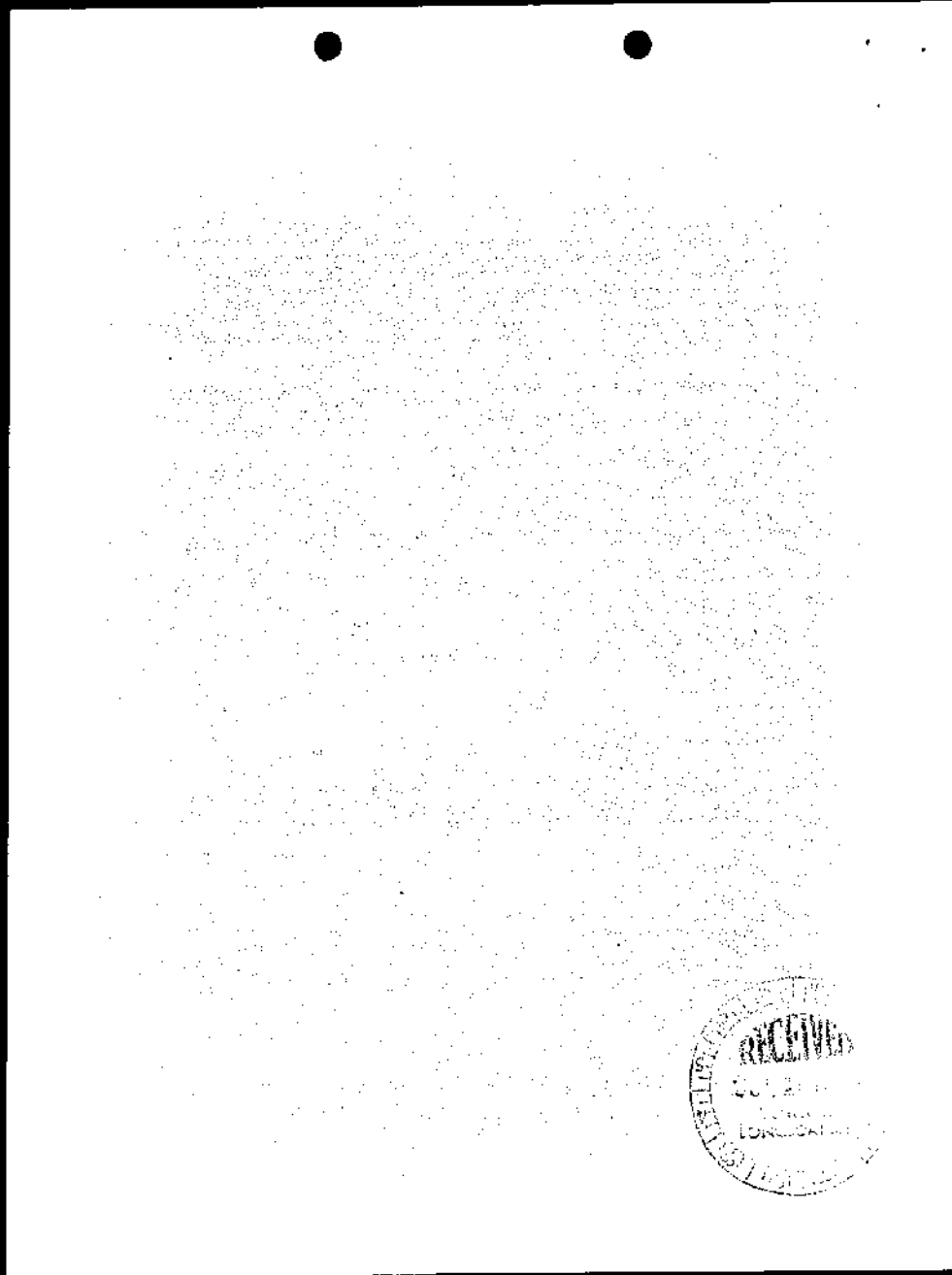

2-23-53

7150 LONGBOAT DRIVE EAST

7-9-80

JOINT APPLICATION
DEPARTMENT OF THE ARMY/FLORIDA DEPARTMENT OF ENVIRONMENTAL REGULATION
FOR
ACTIVITIES IN WATERS OF THE STATE OF FLORIDA

Refer to Instruction Pamphlet for explanation of numbered items and attachments required.

1. Application number (To be assigned)	2. Date Day Mo. Yr.	3. For official use only										
4. Name, address and zip code of applicant Mr. Peder Wallenberg c/o Lawrence M. Hankin, Esquire 100 North Pineapple Avenue Sarasota, Florida 33577												
Telephone Number <u>813/957-0080</u>												
5. Name, address, zip code and title of applicant's authorized agent for permit application coordination Bennett & Bishop, Inc. 4509 Bee Ridge Road Sarasota, Florida 33583												
Telephone Number <u>813/371-6362</u>												
6. Describe the proposed activity, its purpose and intended use, including a description of the type of structures, if any, to be erected on fills, or piling or float-supported platforms, and the type, composition and quantity of materials to be discharged or dumped and means of conveyance. Construction of dock for private use. Constructed on piling. No dredge or fill required.												
<table style="width: 100%; border: none;"> <tr> <td style="text-align: center;">Dredged/Excavated</td> <td style="text-align: center;">Filled/Deposited</td> </tr> <tr> <td style="text-align: center;">0 CY</td> <td style="text-align: center;">0 CY</td> </tr> <tr> <td style="text-align: center;">Watershed of D.H.W. or M.H.W.</td> <td style="text-align: center;">Watershed of D.H.W. or M.H.W.</td> </tr> <tr> <td style="text-align: center;">0 CY</td> <td style="text-align: center;">0 CY</td> </tr> <tr> <td style="text-align: center;">Landward of D.H.W. or M.H.W.</td> <td style="text-align: center;">Landward of D.H.W. or M.H.W.</td> </tr> </table>			Dredged/Excavated	Filled/Deposited	0 CY	0 CY	Watershed of D.H.W. or M.H.W.	Watershed of D.H.W. or M.H.W.	0 CY	0 CY	Landward of D.H.W. or M.H.W.	Landward of D.H.W. or M.H.W.
Dredged/Excavated	Filled/Deposited											
0 CY	0 CY											
Watershed of D.H.W. or M.H.W.	Watershed of D.H.W. or M.H.W.											
0 CY	0 CY											
Landward of D.H.W. or M.H.W.	Landward of D.H.W. or M.H.W.											
7. Proposed use Private <input checked="" type="checkbox"/> Public <input type="checkbox"/> Commercial <input type="checkbox"/> Other <input type="checkbox"/> (Explain in remarks)												
8. Name and address including zip code of adjoining property owners whose property also adjoins the waterway. 1. Lands End, Inc. Neil D. Saunders 59 So. Blvd. of Presidents Sarasota, FL 33577 2. Edmund J. Schetter 5187 LaMancha Court Orlando, Florida 32807												
9. Location where proposed activity exists or will occur Street address <u>7150 Longboat Drive</u> ^{ENR7} <u>Longboat Key, Florida 33548</u> Longitude _____ Latitude _____ (If known) Sec. <u>15</u> Twp. <u>35 S</u> Rpt. <u>16 E</u> <u>Florida</u> <u>Nanatee</u> <u>Longboat Key</u> State County In City or Town Near City or Town												
10. Name of waterway at location of the activity <u>Sarasota Bay</u>												

SAJ FORM 983
21 Jul 77

7150 LONGBOAT DRIVE EAST

7150 LONGBOAT DRIVE EAST

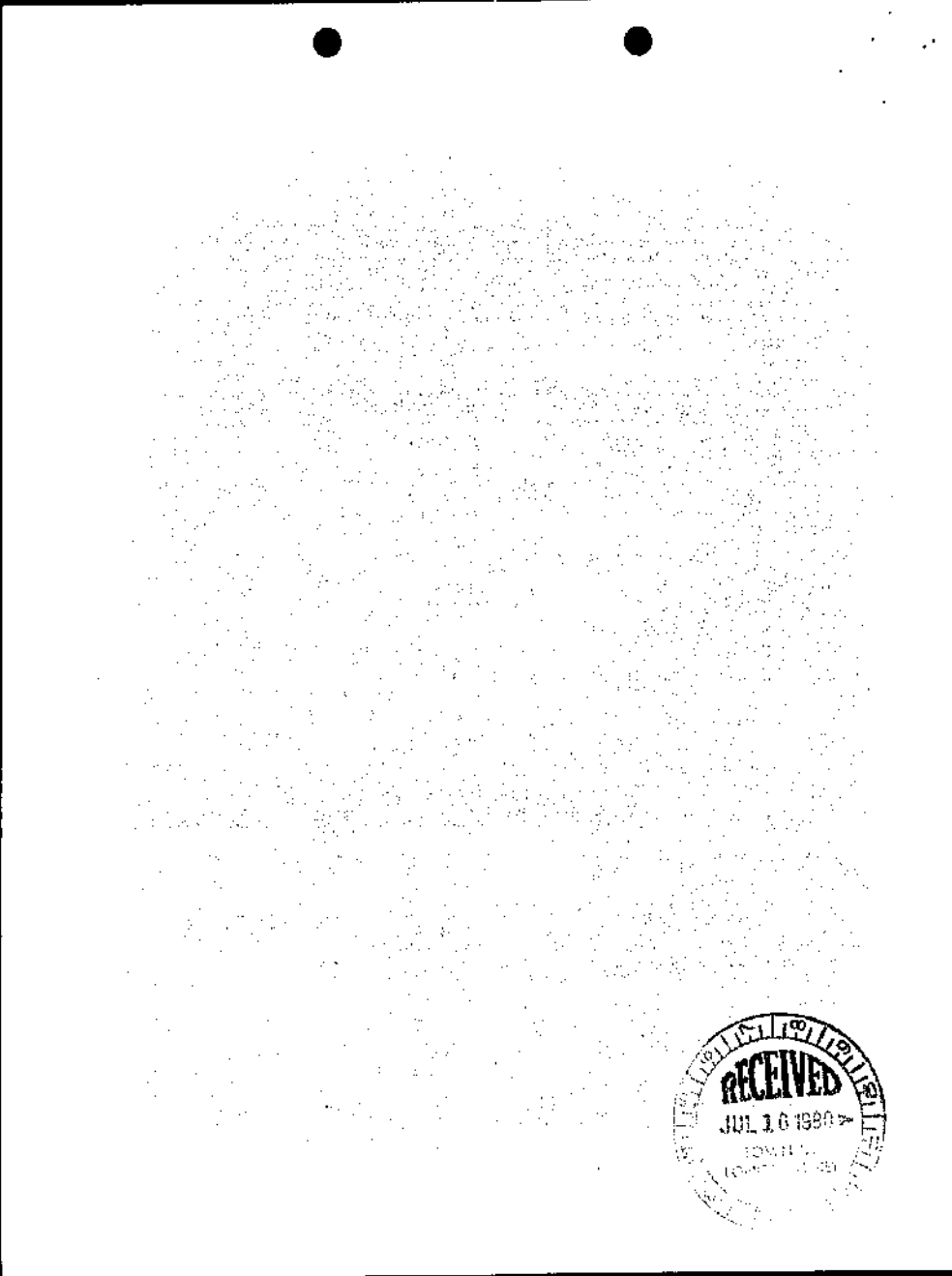

RECEIVED
JUL 16 1980

7-16-80

7150 LONGBOAT DRIVE EAST

11. Date activity is proposed to commence Upon issuance of all permits Date activity is expected to be completed Max. 6 months after start
12. Is any portion of the activity for which authorization is sought now complete? Yes <input type="checkbox"/> No <input checked="" type="checkbox"/> If answer is "Yes" give reasons in the remarks section. Month and year the activity was completed _____ Indicate the existing work on the drawings.
13. List all approvals or certifications required by other Federal, interstate, state or local agencies for any structures, construction, discharges, deposits or other activities described in this application, including whether the project is a Development of Regional Impact. Issuing Agency Type of Approval Identification No. Date of Application Date of Approval Town of Longboat Key, Florida Dock Permit 7-15-80
14. Has any agency denied approval for the activity described herein or for any activity directly related to the activity described herein? Yes <input type="checkbox"/> No <input checked="" type="checkbox"/> (If "Yes" explain in remarks)
15. Remarks (see Instruction Pamphlet for additional information required for certain activities) 1 - 5' wide x 30' long dock with mooring pilings. Construction Materials: 10" pressure treated wood marine piling x ± 30' 3" x 10" pressure treated stringers 3" x 8" pressure treated cross bracing 2" x 6" pressure treated dock walkway bolted construction, galvanized
16. Application is hereby made for a permit or permits to authorize the activities described herein. I agree to provide any additional information/data that may be necessary to provide reasonable assurance or evidence to show that the proposed project will comply with the applicable State Water Quality Standards or other environmental protection standards both during construction and after the project is completed. I also agree to provide entry to the project site for inspectors from the environmental protection agencies for the purpose of making preliminary analyses of the site and monitoring permitted works, if permit is granted. I certify that I am familiar with the information contained in this application, and that to the best of my knowledge and belief such information is true, complete, and accurate. I further certify that I possess the authority to undertake the proposed activities. <i>William Whelan</i> 7-15-80 Signature of Applicant Date
18 U.S.C. Section 1001 provides that: Whoever, in any manner within the jurisdiction of any department or agency of the United States knowingly and willfully falsifies, conceals, or covers up by any trick, scheme, or device a material fact or makes any false, fictitious or fraudulent statements or representations or makes or uses any false writing or document knowing same to contain any false, fictitious or fraudulent statement or entry, shall be fined not more than \$10,000 or imprisoned not more than five years, or both. The application must be signed by the person who issues to undertake the proposed activity; however, the application may be signed by a duly authorized agent if accompanied by a statement by that person designating the agent and agreeing to furnish upon request, supplemental information in support of the application.
FEE: Attach Checks/Money Orders on front Payable to Department of Environmental Regulation \$200 Standard form projects \$20 Short forms and Chapter 403 projects only

02000000-5

7150 LONGBOAT DRIVE EAST

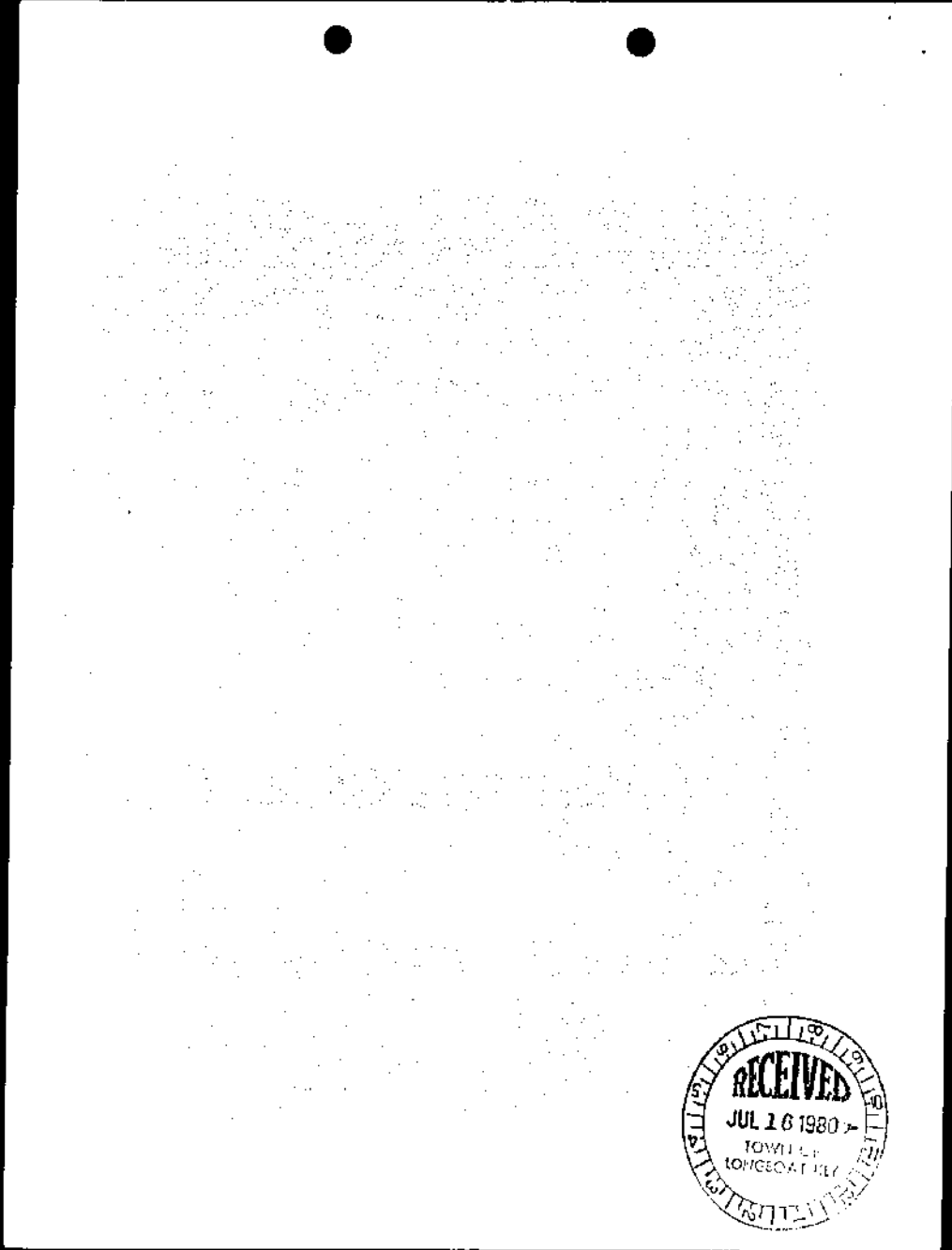

RECEIVED
JUL 16 1980
TOWNSHIP
LONGBOAT DRIVE

67-6363-1-10

7150 LONGBOAT DRIVE EAST

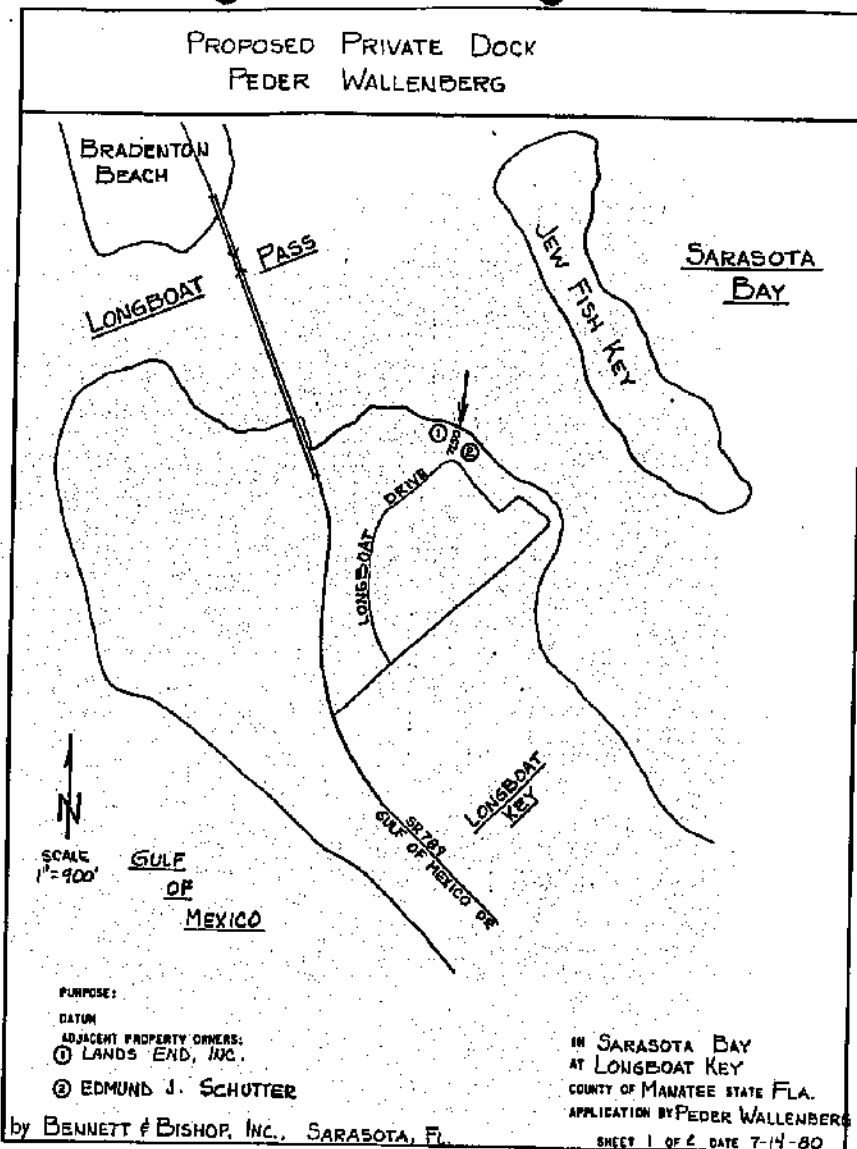

7150 LONGBOAT DRIVE EAST

7150 LONGBOAT DRIVE EAST

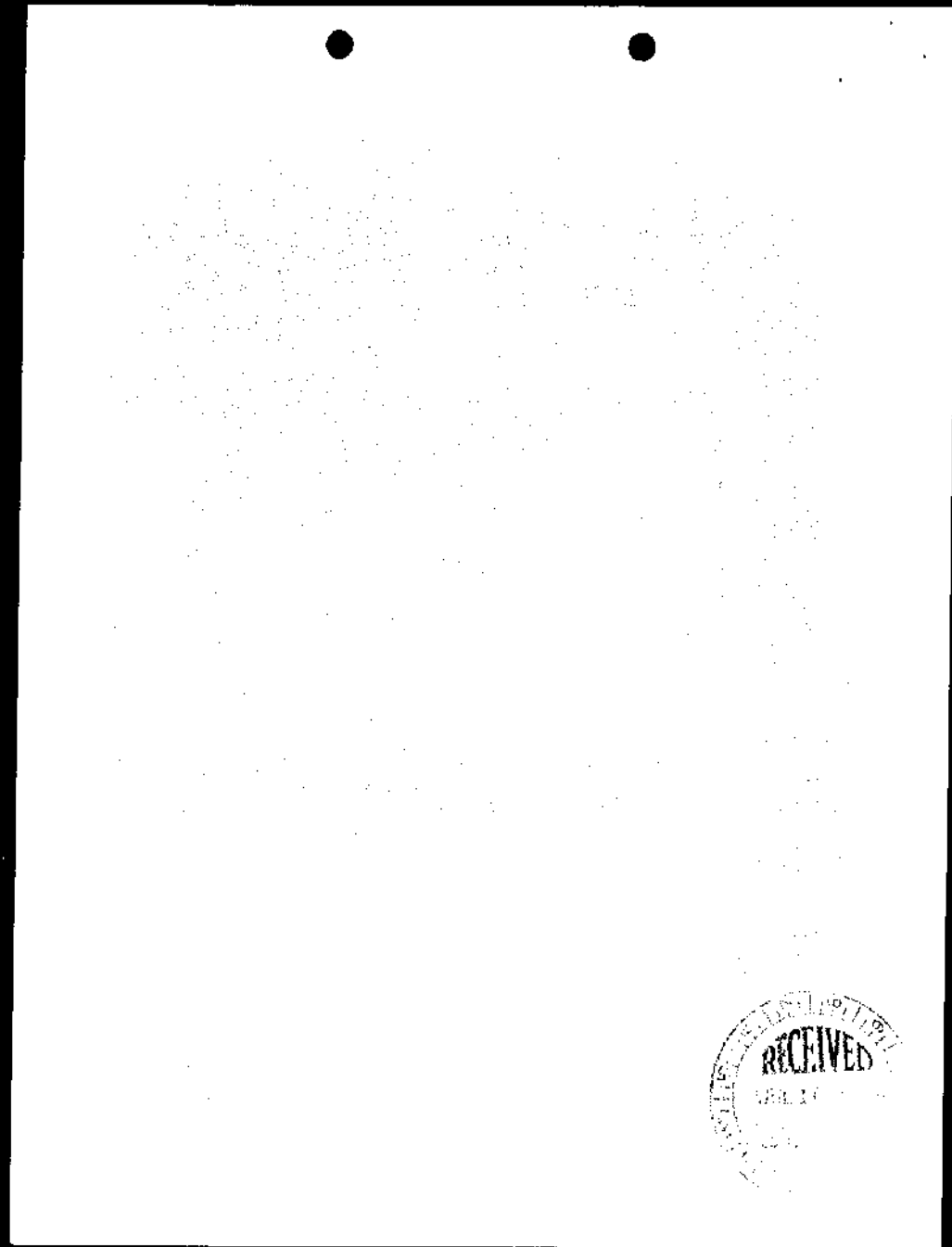

8-1-71

7150 LONGBOAT DRIVE EAST

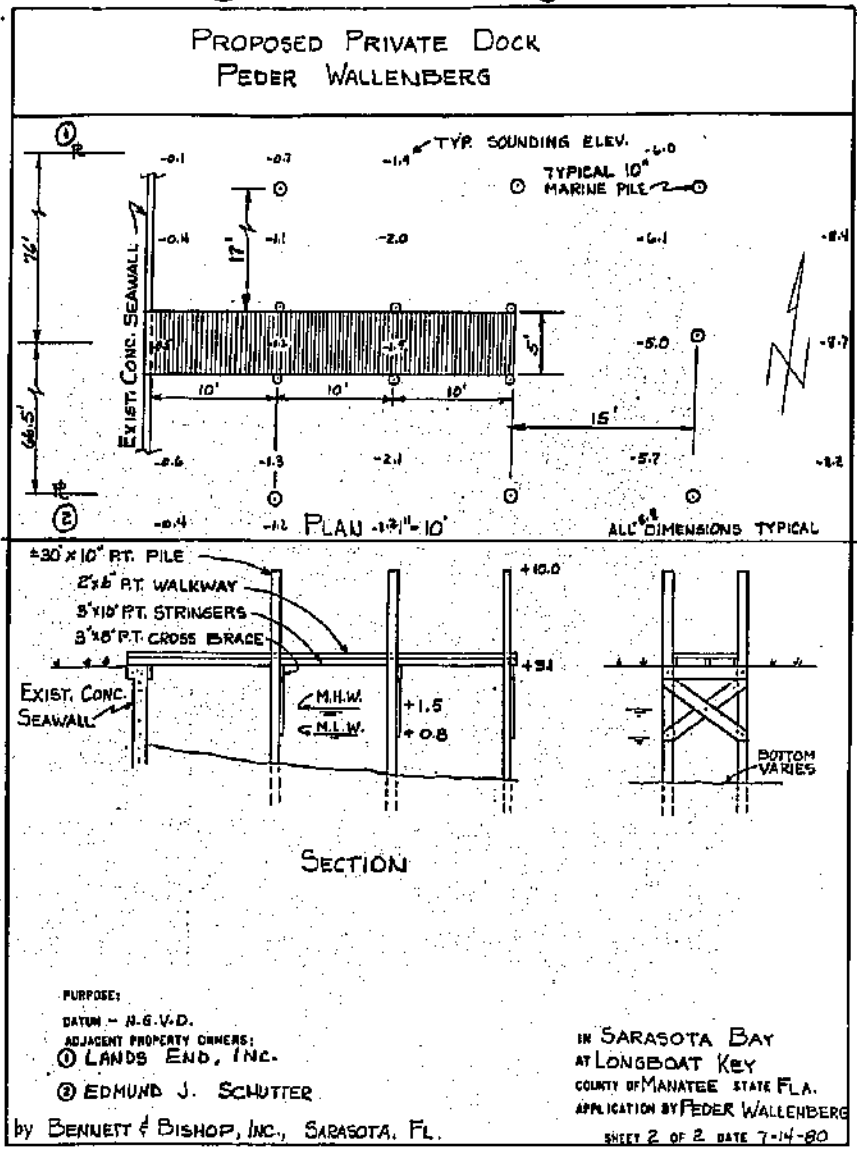

202202-19

7150 LONGBOAT DRIVE EAST

[Faint, illegible text on a document page]

RECEIVED
JUL 16 1980
LONGBOAT KEY

RECEIVED

7150 LONGBOAT DRIVE EAST

TOWN OF LONGBOAT KEY, FLORIDA

DATE Jan. 27, 1981 County of Manatee
 Receipt # 18773 Building Permit No 4318
 Approximate Cost \$12,700.00
 Fee Paid \$52.00

Work to be done at: Lot 11 & 12 Block 21 Subdivision Longbeach
 Street Address 7150 Longboat Drive East Zone R-1
 Owner's Name Peder Wallenberg
 Present Address 7150 Longboat Drive East, Longboat Key, 33548 Phone _____

THIS BUILDING PERMIT IS FOR THE FOLLOWING WORK:

~~Swimming Pool & patio.~~
FAILURE TO COMPLY WITH THE MECHANICAL
AND ELECTRICAL CODES CAN RESULT IN THE PROPERTY OWNER
PAYING TWICE FOR BUILDING IMPROVEMENTS

Size (sq. ft.) _____ Wide _____ Long _____ Height _____ Lot _____ sq. ft.
 Elevation _____

NOTE: This permit becomes invalid if construction has not commenced in 60 days from date issued.

Contractor R. Maxson Esquire Pools Inc: RP0016929 Address 4343 Clark Road, Sarasota. 33583
922-8400
 Architect Bennett & Bishop Engineers Address 4500 Bee Ridge Road, Sarasota,
33583 371-6362

Work to Start About (date) January, 1981

THIS PERMIT ISSUED BY H. L. Lovett Building Inspector - Clerk
 H. L. Lovett

(If issued by other than Building Inspector this permit is subject to his approval.)
 Separate and additional permits are required for Septic Tank, Plumbing, Electrical work, and Pools.
 Two sets of building and plot plans are required.

Septic Tank Permit No. _____

18773

7150 LONGBOAT DRIVE EAST

TOWN OF LONGBOAT KEY
Building Department
BUILDING PERMIT APPLICATION

IMPORTANT - Complete ALL items. Mark boxes where applicable.

I. LOCATION OF BUILDING	Number and street 7150 Longboat Dr.	Subdivision Long Beach	Lot 11 #1 21	Block 11 #1 21	Census tract
	Zoning Class R1		E W from intersection of 1/2 LONGBOAT DRIVE		

County **Manatee**

II. TYPE AND COST OF BUILDING - All applicants complete Parts A - D

A. TYPE OF IMPROVEMENT <input type="checkbox"/> 1 New building <input checked="" type="checkbox"/> 2 Addition (if residential, enter number of new housing units added; if gov., in Part D, 13) <input type="checkbox"/> 3 Alteration (See 2 above) <input type="checkbox"/> 4 Repair, replacement <input type="checkbox"/> 5 Wrecking (if multifamily residential, enter number of units in building in Part D, 13) <input type="checkbox"/> 6 Moving (relocation) <input type="checkbox"/> 7 Foundation only	D. PROPOSED USE - For "Wrecking" most recent use Residential <input type="checkbox"/> 12 One family <input type="checkbox"/> 13 Two or more family - Enter number of units <input type="checkbox"/> 14 Transient hotel, motel or dormitory - Enter number of units <input type="checkbox"/> 15 Garage <input type="checkbox"/> 16 Carport <input type="checkbox"/> 17 Other - Specify Swimming Pool Non-residential <input type="checkbox"/> 18 Amusement, recreational <input type="checkbox"/> 19 Church, other religious <input type="checkbox"/> 20 Industrial <input type="checkbox"/> 21 Parking garage <input type="checkbox"/> 22 Service station, repair garage <input type="checkbox"/> 23 Hospital, institutional <input type="checkbox"/> 24 Office, bank, professional <input type="checkbox"/> 25 Public utility <input type="checkbox"/> 26 School, library, other educational <input type="checkbox"/> 27 Stores, mercantile <input type="checkbox"/> 28 Tanks, towers <input type="checkbox"/> 29 Other - Specify
B. OWNERSHIP <input type="checkbox"/> 8 Private (individual, corporation, nonprofit institution, etc.) <input type="checkbox"/> 9 Public (Federal, State, or local government)	
C. COST 10 Cost of Improvement (Omit cents) \$12,700.00 To be installed but not included in the above cost: a. Electrical b. Plumbing c. Heating, air conditioning d. Other (elevator, etc.) 11. TOTAL COST OF IMPROVEMENT \$12,700.00	

III. SELECTED CHARACTERISTICS OF BUILDING - For new buildings and additions, complete Parts E - L; for wrecking, complete only Parts E, L; for all others skip to IV.

E. PRINCIPAL TYPE OF STRUCTURE <input type="checkbox"/> 20 Masonry (wall bearing) <input type="checkbox"/> 31 Wood frame <input type="checkbox"/> 32 Structural steel <input checked="" type="checkbox"/> 33 Reinforced concrete <input type="checkbox"/> 34 Other - Specify	G. 1ST FLOOR ELEV. Flood Zone H. TYPE OF WATER SUPPLY <input checked="" type="checkbox"/> 42 Public-private company <input type="checkbox"/> 43 Individual (well, cistern)	J. DIMENSIONS 48. Number of stories 49. Total square feet of floor area, all floors, based on exterior dimensions 50. Total land area, sq. ft.	K. NUMBER OF OFF-STREET PARKING SPACES 51. Enclosed 52. Outdoors
F. PRINCIPAL TYPE OF HEATING FUEL <input checked="" type="checkbox"/> 35 Gas <input type="checkbox"/> 36 Oil <input type="checkbox"/> 37 Electricity <input type="checkbox"/> 38 Coal <input type="checkbox"/> 39 Other - Specify	I. TYPE OF MECHANICAL Will there be central air conditioning? <input type="checkbox"/> 44 Yes <input type="checkbox"/> 45 No Will there be an elevator? <input type="checkbox"/> 46 Yes <input type="checkbox"/> 47 No	L. RESIDENTIAL BUILDINGS ONLY 53. Number of bedrooms 54. Number of bathrooms Full Partial	

IV. IDENTIFICATION - To be completed by applicants

Name	Mailing address - Number, street, city, and state	ZIP code	Tel. No.
1. Owner THE DE WILKINS	7150 Longboat Dr.		
2. Contractor D. MAXSON	ESQUIRE POOLS INC.	33577	922-1077
3. Architect BEWITT	4509 BEARIDGE ROAD	33583	922-8400

The owner of this building and the undersigned agree to conform to all applicable laws of Longboat Key.

Signature of applicant: _____ Address: _____ Application date: _____

DO NOT WRITE IN THIS SPACE - FOR OFFICE USE

Approved by: H. D. ...	Permit fee: \$ 52.00	Rec. No.:	Permit number:
-------------------------------	-----------------------------	-----------	----------------

Called 1-27-81

22222222

7160 LONGBOAT DRIVE EAST

4343 CLARK ROAD

ESQUIRE POOLS, INC.
Sarasota, Florida 33583

822-1000
822-8400

This form, when properly signed by both parties or their agents, constitutes a contract between the Owner as designated below and the Builder as designated above, at the price, terms and conditions herein set forth on both sides of this form.

OWNER: PETER WALLEBERG 70 L.M. HANLON ESQ., 100 N. PINEAPPLE AVE.
Sarasota, Florida 33577

INSTALLATION ADDRESS: 7150 LONGBOAT DR.

MAILING ADDRESS: 4509 Bee Ridge Road

JOB PHONE: OTHERS 371-6222 Bill Houghton

PROPOSAL CONTRACT PRICE: Twelve Thousand Seven Hundred & 00/100 Dollars (\$12,700.00)

TERMS OF PAYMENT: It is understood that terms are cash, and payments are to be made as set forth and specified below unless specific arrangements are otherwise made and herein set forth. Payments not made as specified in this contract shall be considered delinquent and shall be subject to a 5% penalty charge for that amount of the contract that is delinquent, at the discretion of the seller. In the event of stoppage of work by Owner, governmental order or other conditions beyond the control of Builder, Owner shall then pay Builder for all work then performed and all materials then installed plus twenty percent (20%). All extra work done by Builder shall be authorized by signed work order, and shall be due at time of billing.

Schedule of Billings:

- a. At signing of contract \$
- b. At completion of concrete hull \$ 6,100.00
- c. At installation of filter \$ 6,100.00
- d. At completion of pool \$ 500.00, plus any extra work previously unbilled, or billed and unpaid.

ACCESS: Any trees, walls, fences, sprinklers or other obstructions in the areas required for construction under this contract shall be removed, cared for and replaced by the Owner, except as stated here:

Land shall be cleared for access and construction, before Esquire will

EARTH DISPOSAL: Dirt to be removed as needed (trucks)

CONSTRUCTION AND MECHANICAL DETAILS

All construction and mechanical details covered by this contract shall conform to Builder standard Pool Structural and Mechanical Specifications and/or Working Drawings, which are available on demand to Owner. Pool structure shall be steel reinforced concrete.

- 1. POOL SHAPE Modified Rectangular 6'5" Surface JET INLETS (3) Adjustable
- 2. MAXIMUM LENGTH 35 feet 16. POOL WIRING By Requirer Pools, Inc.
- 3. MAXIMUM WIDTH 19 feet 6 inches 17. POOL SPOUT NO
- 4. MAXIMUM DEPTH 8 feet 18. LADDERS Ceramic Steps w/ Grab Rails
- 5. MINIMUM DEPTH 7 feet 19. SPRING BOARD 6' high cantilever w/ Fiberglass
- 6. INTERIOR FINISH Marcite (not guaranteed for 20 years) 20. UNDERWATER LIGHTS 1-100 Watt 12 volt base
- 7. TILE-COLOR choice of color special 21. ROPE ANCHORS Placed in patio for pool cover
- 8. COPING-COLOR Same as tile edges 22. CLEANING EQUIPMENT Vacuum head, hose, ext. handle, 18" brush, Test Kit
- 9. SURFACE SKIMMER (2) Whirlpools 23. POOL DECKS hexstone taping over 1" concrete w/ soil compaction
- 10. FILTER - KIND Jacuzzi (Pressure Sand) 24. POOL HEATER NO
- 11. PUMP SIZE 1 1/2" Franklin square liner 25. HAND RAIL Fig. 1, stainless steel
- 12. FILTER LOCATION as drawing 26. install automatic chlorinator (tablet type)
- 13. RECIRCULATING LINES 1 1/2" PVC 27. stub out for future pool cleaner
- 14. BACKWASH LINE to yard 28.

Any other accessories construction or equipment to be included in this contract will be listed on other side of this page.

PROPOSAL This contract is dated at Sarasota, Florida on the 17th day of October, 19 80.

I have read and understood and agree to the conditions printed or written on both sides of this contract.

Bill Houghton
371-6222
C.O. FILE

ACCEPTED: Peter Walleberg
OWNER

ACCEPTED: Esquire Pools, Inc.
PRESIDENT

3333333333

7150 LONGBOAT DRIVE EAST

Longboat Key, Florida
APPLICATION FOR PERMIT FOR PLUMBING

THE UNDERSIGNED hereby applies for permission to do plumbing on premises owned by Walter Wallinberg as outlined on the following sketch or accompanying plan.

PLUMBER: 5100 Summerwood Ct. Sarasota Fla.
ADDRESS: Sarasota Fla.
PHONE: 984 7882 9583
DATE _____
LOT _____
BLOCK _____
SUB. _____
ADDRESS 7150 Longboat Dr.

SEWER _____
SEPTIC TANK _____
INSPECTIONS REQUIRED:
1st R.I. Under Floor
2nd R.I. Above Floor
3rd Sewer and Final

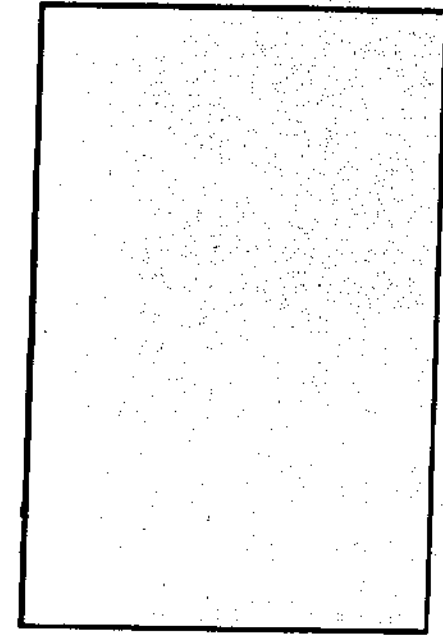

- SCHEDULE
- Toilets 1
 - Urinals
 - Bath Tubs 1
 - Showers 1
 - Lavatories 2
 - Wash Sinks
 - Kitchen Sinks
 - Garbage Disposals
 - Dish Washer
 - Washing Machine
 - Laundry Tubs
 - Water Heaters
 - Floor Drains
 - Slop Sinks
 - Sand Traps
 - Grease Traps
 - Drinking Fountains
 - Repair of Drainage or Vent Piping \$2.00
 - Inst., Alt. or Repair of Water Piping \$2.00 2.00
 - Water Treating Equip. \$2.00
 - Building Sewers \$2.00 2.00
 - Roof Drains
 - Soda Fountain Drains
 - Bar Drains
 - Pumps
 - Trailer Connection \$1.00 ea.
 - Add. Drain
 - Others
 - "
 - "
 - "
 - "

PERMIT No. _____
DATE ISSUED _____
BLDG. PERMIT No. _____
PLUMBING INSPECTOR [Signature]
RECEIPT # _____
STATE REGISTRATION # RF0037476

PERMIT	\$5.00
FIRST 20	
FIXTURES at \$1.50 ea.	7.50
21st FIXTURE and	
over at \$1.00 ea.	
ADDITIONAL	
INSPECTIONS \$2.00	4.00
OTHER	
TOTAL	16.50

PERMIT

7150 LONGBOAT DRIVE EAST

TOWN OF LONGBOAT KEY, FLORIDA

County of Manatee

DATE JUNE 26, 1981

Receipt # 10047

Building Permit No 4479

Approximate Cost \$350.00

Fee Paid 6.00

Work to be done at: Lot _____ Block _____ Subdivision _____

Street Address 7150 Longboat Drive Zone R-1-S

Owner's Name Peder Wallenberg

Present Address 7150 Longboat Drive Phone 383-5907

THIS BUILDING PERMIT IS FOR THE FOLLOWING WORK:

Wood Fence, 3' Front.

FAILURE TO COMPLY WITH THE MECHANICS' LOCAL LAW MAY RESULT IN THE PROPERTY OWNER PAYING FINES FOR BUILDING IMPROVEMENTS

Size (sq. ft.) _____ Wide _____ Long _____ Height _____ Lot _____ sq. ft.

Elevation _____

NOTE: This permit becomes invalid if construction has not commenced in 60 days from date issued.

Contractor Robert Rothenbach Address 1941 E. Leenyan Drive, 33582
PHONE: 371-2247

Architect None Listed Address _____

Work to Start About (date) June, 1981

THIS PERMIT ISSUED BY *H. Lovett*
H. L. Lovett Building Inspector - Chief

(If issued by other than Building Inspector this permit is subject to his approval.)
Separate and additional permits are required for Septic Tank, Plumbing, Electrical work, and Pools.
Two sets of building and plot plans are required.

Septic Tank Permit No. _____

52233333

7150 LONGBOAT DRIVE EAST

TOWN OF LONGBOAT KEY, FLORIDA

FENCE APPLICATION

Date 6-25-01 County of Manatee
Building Permit _____
Approximate Cost 350.00
Fees Paid 6.00

Work to be done at: Lot _____ Block _____ Subdivision _____
Street Address 7150 Longboat Dr. Zone R-1-S
Owner's Name Peter Wallenizer
Present Address 7150 Longboat Dr. Phone 383-5907
Contractor Robert Rothmann Address 1841 E. Lotman Dr. 33582
Phone 3712247

Type of Fence: Metal _____ Wood Other _____
Height of fence from ground level to highest point 3' FRONT

PLOT PLAN

Indicate all buildings and location of proposed fence.

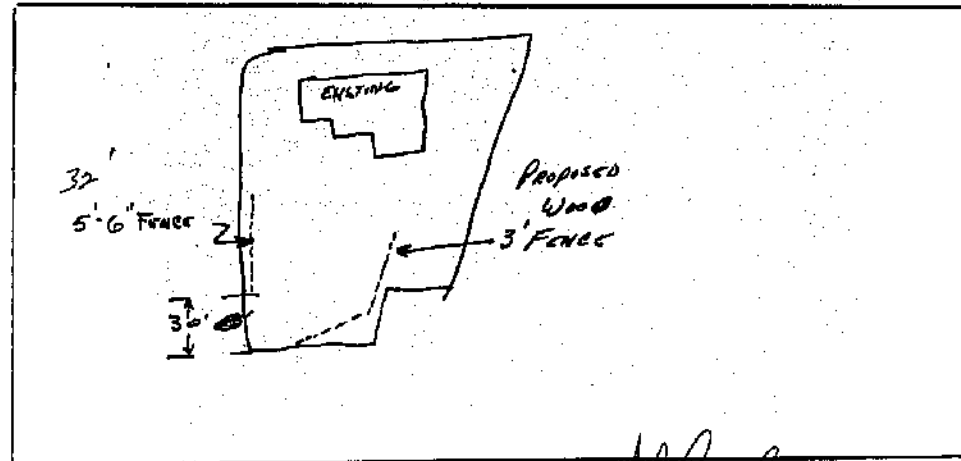

Robert Rothmann
Applicant's Signature
[Signature]
Inspector's Signature

2222222222

7150 LONGBOAT DRIVE EAST

TOWN OF LONGBOAT KEY, FLORIDA

DATE Jan. 14, 1982 County of Manatee
 Receipt # 11841 Building Permit No 4685
 Approximate Cost \$2,000.00
 Fee Paid \$12.00

Work to be done at: Lot _____ Block _____ Subdivision _____
 Street Address 7150 Longboat Drive East Zone R-1-S
 Owner's Name Peder Wallenberg
 Present Address 7150 Longboat Drive East, Longboat Key, 33548 Phone _____

THIS BUILDING PERMIT IS FOR THE FOLLOWING WORK:
Install fireplace in living room of existing single family residence.
north side.

**FAILURE TO COMPLY WITH THE MECHANICS'
 LIEN LAW CAN RESULT IN THE PROPERTY OWNER
 PAYING TWICE FOR BUILDING IMPROVEMENTS**

Size (sq. ft.) _____ Wide _____ Long _____ Height _____ Lot _____ sq. ft.
 Elevation _____

NOTE: This permit becomes invalid if construction has not commenced in 60 days from date issued.

Contractor Robert Rothenbach:RG0004932 Address 1941 E. Leewynn Drive, Sarasota, 33582
 Architect None Listed Address _____

Work to Start About (date) January, 1982

THIS PERMIT ISSUED BY H. L. Lovett Building Inspector - Clerk

(If issued by other than Building Inspector this permit is subject to his approval.)
 Separate and additional permits are required for Septic Tank, Plumbing, Electrical work, and Pools.
 Two sets of building and plot plans are required.
 Septic Tank Permit No. _____

33548

7150 LONGBOAT DRIVE EAST

TOWN OF LONGBOAT KEY
Building Department
BUILDING PERMIT APPLICATION

IMPORTANT - Complete ALL items. Mark boxes where applicable.

I. LOCATION OF BUILDING	Number and street <u>7150 Longboat Dr.</u>	Subdivision <u>NS</u>	Lot <u>NS</u>
	EW side of <u>R15</u>	ft. from intersection of <u>NS</u>	County <u>MANATEE</u>

II. TYPE AND COST OF BUILDING - All applicants complete Parts A - D

<p>A. TYPE OF IMPROVEMENT</p> <p><input type="checkbox"/> New building</p> <p><input checked="" type="checkbox"/> Addition (If residential, enter number of new housing units added, if any, in Part D, 13)</p> <p><input type="checkbox"/> Alteration (See 2 above)</p> <p><input type="checkbox"/> Repair, replacement</p> <p><input type="checkbox"/> Wracking (If multifamily residential, enter number of units in building in Part D, 13)</p> <p><input type="checkbox"/> Moving (relocation)</p> <p><input type="checkbox"/> Foundation only</p> <p>B. OWNERSHIP</p> <p><input type="checkbox"/> Private (individual, corporation, partnership, etc.)</p> <p><input type="checkbox"/> Public (Federal, State, or local government)</p> <p>C. COST</p> <p>10 Cost of improvement \$ <u>2000</u> -</p> <p>To be installed but not included in the above cost</p> <p>a. Electrical <u>None</u></p> <p>b. Plumbing <u>None</u></p> <p>c. Heating, air conditioning <u>None</u></p> <p>d. Other (elevator, etc.) <u>None</u></p> <p>11. TOTAL COST OF IMPROVEMENT \$ <u>2000</u> -</p>	<p>D. PROPOSED USE - For "Wracking" most recent use</p> <table style="width: 100%;"> <tr> <td style="width: 50%;">Residential</td> <td style="width: 50%;">Non-residential</td> </tr> <tr> <td><input type="checkbox"/> One family</td> <td><input type="checkbox"/> Amusement, recreational</td> </tr> <tr> <td><input type="checkbox"/> Two or more family - Enter number of units</td> <td><input type="checkbox"/> Church, other religious</td> </tr> <tr> <td><input type="checkbox"/> Transient hotel, motel or dormitory - Enter number of units</td> <td><input type="checkbox"/> Industrial</td> </tr> <tr> <td><input type="checkbox"/> Garage</td> <td><input type="checkbox"/> Parking garage</td> </tr> <tr> <td><input type="checkbox"/> Carport</td> <td><input type="checkbox"/> Car wash station, repair garage</td> </tr> <tr> <td><input type="checkbox"/> Other - Specify <u>FIRE PLACE</u></td> <td><input type="checkbox"/> Hospital, institutional</td> </tr> <tr> <td></td> <td><input type="checkbox"/> Office, bank, professional</td> </tr> <tr> <td></td> <td><input type="checkbox"/> Public utility</td> </tr> <tr> <td></td> <td><input type="checkbox"/> School, library, other educational</td> </tr> <tr> <td></td> <td><input type="checkbox"/> Store, mercantile</td> </tr> <tr> <td></td> <td><input type="checkbox"/> Tanks, towers</td> </tr> <tr> <td></td> <td><input type="checkbox"/> Other - Specify</td> </tr> </table> <p>E. PRINCIPAL TYPE OF STRUCTURE</p> <p><input checked="" type="checkbox"/> Masonry (wall bearing)</p> <p><input type="checkbox"/> Wood frame</p> <p><input type="checkbox"/> Structural steel</p> <p><input type="checkbox"/> Reinforced concrete</p> <p><input type="checkbox"/> Other - Specify</p> <p>F. PRINCIPAL TYPE OF HEATING FUEL</p> <p><input type="checkbox"/> Gas</p> <p><input type="checkbox"/> Oil</p> <p><input type="checkbox"/> Electricity</p> <p><input type="checkbox"/> Coal</p> <p><input type="checkbox"/> Other - Specify</p> <p>G. 1ST FLOOR ELEV.</p> <p>Flood Zone</p> <p>H. TYPE OF WATER SUPPLY</p> <p><input type="checkbox"/> Public or private company</p> <p><input type="checkbox"/> Individual (well, cistern)</p> <p>I. TYPE OF MECHANICAL</p> <p>Will there be central air conditioning?</p> <p>44 <input type="checkbox"/> Yes 45 <input type="checkbox"/> No</p> <p>Will there be an elevator?</p> <p>46 <input type="checkbox"/> Yes 47 <input type="checkbox"/> No</p> <p>J. DIMENSIONS</p> <p>48. Number of stories</p> <p>49. Total square feet of floor area, all floors, based on exterior dimensions</p> <p>50. Total lot area, sq. ft.</p> <p>K. NUMBER OF OFF-STREET PARKING SPACES</p> <p>51. Enclosed</p> <p>52. Outdoors</p> <p>L. RESIDENTIAL BUILDINGS ONLY</p> <p>53. Number of bedrooms</p> <p>54. Number of bathrooms</p> <p>Full</p> <p>Partial</p>	Residential	Non-residential	<input type="checkbox"/> One family	<input type="checkbox"/> Amusement, recreational	<input type="checkbox"/> Two or more family - Enter number of units	<input type="checkbox"/> Church, other religious	<input type="checkbox"/> Transient hotel, motel or dormitory - Enter number of units	<input type="checkbox"/> Industrial	<input type="checkbox"/> Garage	<input type="checkbox"/> Parking garage	<input type="checkbox"/> Carport	<input type="checkbox"/> Car wash station, repair garage	<input type="checkbox"/> Other - Specify <u>FIRE PLACE</u>	<input type="checkbox"/> Hospital, institutional		<input type="checkbox"/> Office, bank, professional		<input type="checkbox"/> Public utility		<input type="checkbox"/> School, library, other educational		<input type="checkbox"/> Store, mercantile		<input type="checkbox"/> Tanks, towers		<input type="checkbox"/> Other - Specify
Residential	Non-residential																										
<input type="checkbox"/> One family	<input type="checkbox"/> Amusement, recreational																										
<input type="checkbox"/> Two or more family - Enter number of units	<input type="checkbox"/> Church, other religious																										
<input type="checkbox"/> Transient hotel, motel or dormitory - Enter number of units	<input type="checkbox"/> Industrial																										
<input type="checkbox"/> Garage	<input type="checkbox"/> Parking garage																										
<input type="checkbox"/> Carport	<input type="checkbox"/> Car wash station, repair garage																										
<input type="checkbox"/> Other - Specify <u>FIRE PLACE</u>	<input type="checkbox"/> Hospital, institutional																										
	<input type="checkbox"/> Office, bank, professional																										
	<input type="checkbox"/> Public utility																										
	<input type="checkbox"/> School, library, other educational																										
	<input type="checkbox"/> Store, mercantile																										
	<input type="checkbox"/> Tanks, towers																										
	<input type="checkbox"/> Other - Specify																										

III. SELECTED CHARACTERISTICS OF BUILDING - For new buildings and additions, complete Parts E - L; for wracking, complete only Part J, for all others skip to IV.

IV. IDENTIFICATION - To be completed by applicants

1. Name	Mailing address - Number, street, city, and state	ZIP code	Tel. No.
Owner	<u>Russell Maclean, 7150 Longboat Dr., Longboat Key, FLA</u>		
2. Contractor	<u>Robert Kornblum, 1941 E. Lecuyenne Dr., Sarasota FLA. 33502</u>		
3. State Reg. No.	<u>RC.0004937</u>		
Architect			

The owner of this building and the undersigned agree to conform to all applicable laws of Longboat Key.

Signature of applicant <u>Russell Maclean</u>	Address <u>7150 Longboat Dr.</u>	Application date
DO NOT WRITE IN THIS SPACE - FOR OFFICE USE		
Approved by <u>[Signature]</u>	Permit fee <u>12.00</u>	Rec. No. / Permit number

00000000

FIRE PLACE FOR PEDER WALLEN BERG
7150 LONG BOAT DR.

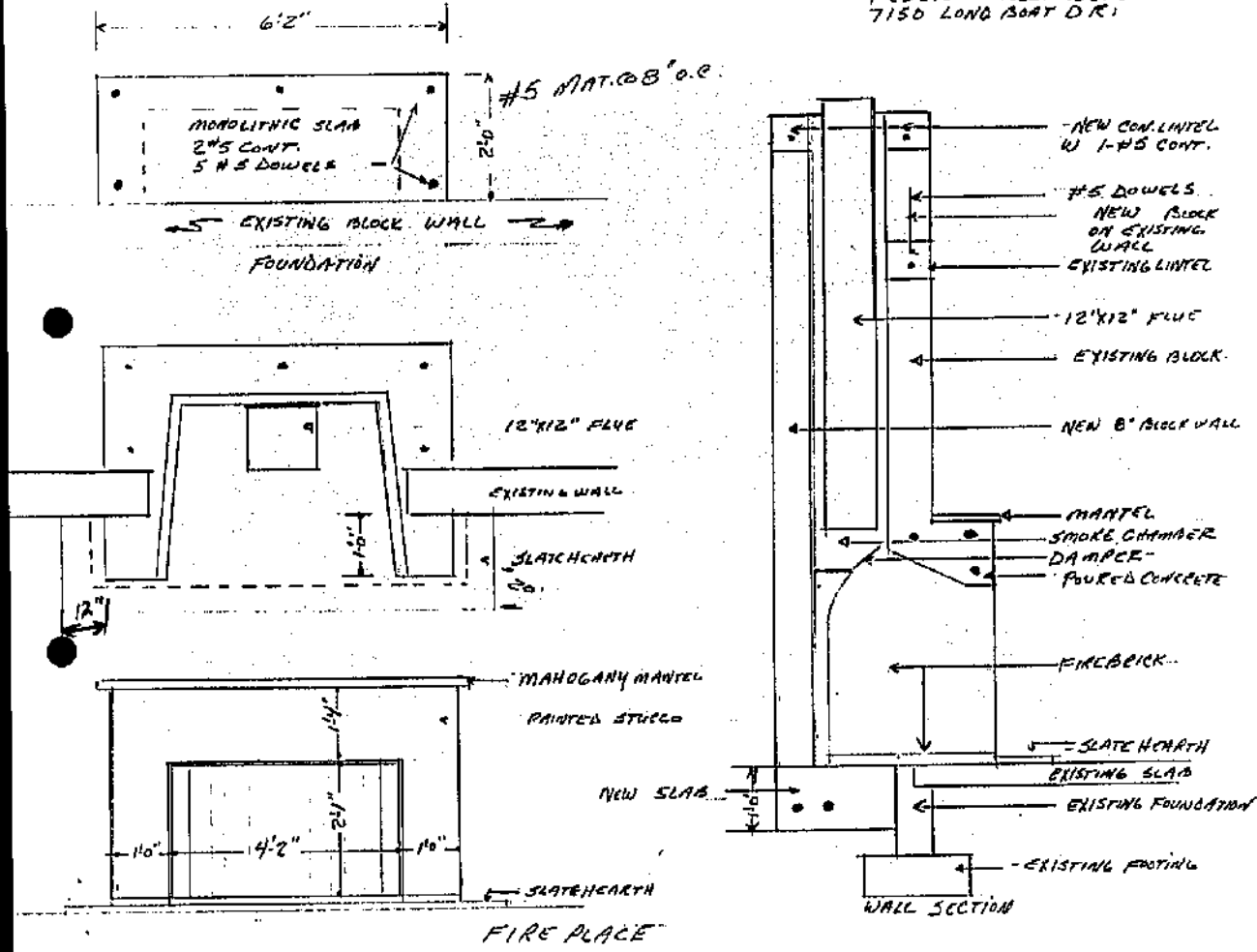

0000000000

7150 LONGBOAT DRIVE EAST

TOWN OF LONGBOAT KEY, FLORIDA

COUNTY OF Manatee
 BUILDING DEPARTMENT
 PHONE NUMBER: 383-3726
 DATE Nov. 16, 1987
 RECEIPT # 871935
 Building Permit NO. 7368
 Approximate Cost. \$7,000.00
 Fire Dept. Fee None
 Building Permit Fee Paid \$59.50
 Total Amount \$59.50

Work to be done at: Lot 11 Block 1612 Subdivision Longboat
 Street Address 7150 Longboat Drive East Zone _____
 Owner's Name Peder Wallenberg
 Present Address 7150 Longboat Drive East, Longboat Key, 34228 Phone 383-

THIS BUILDING PERMIT IS FOR THE FOLLOWING WORK:

One car garage and fence. NOTE: All electrical outlets are required to
be at or above the base flood elevation minimum +12' above mean sea level.

Size (sq. ft.) _____ Wide _____ Long _____ Height _____ Lot _____ sq. ft.

Elevation _____

Flood Zone _____

NOTE: This permit becomes invalid if construction has not commenced in 60 days from date issued.

Contractor Owner: Wallenberg Address 7150 Longboat Drive East, LBK.
34228 PHONE: 383-6421
 Architect Owner: Wallenberg Address _____

Work to Start About: November, 1987

THIS PERMIT ISSUED BY: Russ Nowlen
 Russ Nowlen Building Inspector - Clerk

(If issued by other than Building Inspector this permit is subject to his approval.)
 Separate and additional permits are required for Septic Tank, Plumbing, Electrical work, and Pools.
 Three sets of building and plot plans are required.

Septic Tank Permit No. _____

383-3726

7150 LONGBOAT DRIVE EAST

Longboat Key, Florida
APPLICATION FOR PERMIT FOR PLUMBING

THE UNDERSIGNED hereby applies for permission to do plumbing on premises owned by WALLENBERG as outlined on the following sketch or accompanying plan.

PLUMBER: LEON HAWKINS
ADDRESS: 5735 8th ST. CRT. E
BRADENTON FLA
PHONE: 755-2435

DATE 11-18-80
LOT _____
BLOCK _____
SUB. _____
ADDRESS 7150 LONGBOAT DR. E

SEWER _____
SEPTIC TANK _____

INSPECTIONS REQUIRED:
1st R.I. Under Floor
2nd R.I. Above Floor
3rd Sewer and Final

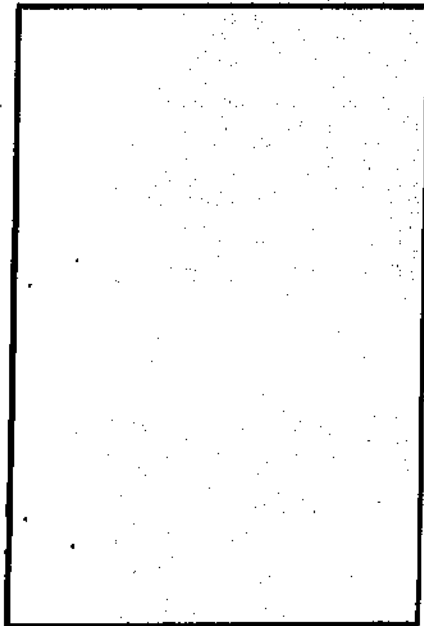

PERMIT No. 3444
DATE ISSUED 11/18/80
BLDG. PERMIT No. 422700
PLUMBING INSPECTOR [Signature]
Receipt # _____

SCHEDULE	
<input type="checkbox"/> Toilets	_____
<input type="checkbox"/> Urinals	_____
<input type="checkbox"/> Bath Tubs	_____
<input type="checkbox"/> Showers	<u>1</u>
<input type="checkbox"/> Lavatories	_____
<input type="checkbox"/> Wash Sinks	_____
<input type="checkbox"/> Kitchen Sinks	<u>1</u>
<input type="checkbox"/> Garbage Disposals	_____
<input type="checkbox"/> Dish Washer	_____
<input type="checkbox"/> Washing Machine	_____
<input type="checkbox"/> Laundry Tubs	_____
<input type="checkbox"/> Water Heaters	_____
<input type="checkbox"/> Floor Drains	_____
<input type="checkbox"/> Slop Sinks	_____
<input type="checkbox"/> Sand Traps	_____
<input type="checkbox"/> Grease Traps	_____
<input type="checkbox"/> Drinking Fountains	_____
<input type="checkbox"/> Repair of Drainage or Vent Piping \$2.00	<u>1</u>
<input type="checkbox"/> Inst., Alt. or Repair of Water Piping \$2.00	<u>1</u>
<input type="checkbox"/> Water Treating Equip. \$2.00	_____
<input type="checkbox"/> Building Sewers \$2.00	_____
<input type="checkbox"/> Roof Drains	_____
<input type="checkbox"/> Soda Fountain Drains	_____
<input type="checkbox"/> Bar Drains	_____
<input type="checkbox"/> Pumps	_____
<input type="checkbox"/> Trailer Connection \$1.00 ea.	_____
<input type="checkbox"/> Add. Drain	_____
<input type="checkbox"/> Others	_____
<input type="checkbox"/> "	_____
<input type="checkbox"/> "	_____
<input type="checkbox"/> "	_____
<input type="checkbox"/> "	_____
PERMIT	\$6.00
FIRST 20	_____
FIXTURES at \$1.50 ea	<u>300</u>
21st FIXTURE and over at \$1.00 ea.	_____
ADDITIONAL INSPECTIONS \$2.00	_____
OTHER	<u>400</u>
"	_____
TOTAL	<u>1200</u>

7150 LONGBOAT DR. E

7150 LONGBOAT DRIVE EAST

TOWN OF LONGBOAT KEY
Building Department Phone Number: 383-3726
BUILDING PERMIT APPLICATION

IMPORTANT — Complete ALL items. Mark boxes where applicable.

I. LOCATION OF BUILDING	Number and street 7150 Longboat Dr E	Section Longboat	Lot 11+12	Block 21
	Zoning	County MANATEE		
Expected completion date (to be filled in by applicant)				

II. TYPE AND COST OF BUILDING — All applicants complete A — D

<p>A. TYPE OF IMPROVEMENT</p> <p><input type="checkbox"/> New building</p> <p><input type="checkbox"/> Addition to residential, enter number of new units added, if any. (Part D, 13)</p> <p><input type="checkbox"/> Alteration (5 or 2 above)</p> <p><input type="checkbox"/> Repair, replacement</p> <p><input type="checkbox"/> Wiring (if multi-family residential, enter number of units in building in Part D, 13)</p> <p><input type="checkbox"/> Moving (relocation)</p> <p><input type="checkbox"/> Foundation only</p> <p>B. OWNERSHIP</p> <p><input type="checkbox"/> Private (individual, corporation, nonprofit institution, etc.)</p> <p><input type="checkbox"/> Public (Federal, State, or local government)</p>	<p>D. PROPOSED USE — For "Wrecking" most recent use</p> <p>Residential</p> <p><input type="checkbox"/> One family</p> <p><input type="checkbox"/> Two or more family — Enter number of units</p> <p><input type="checkbox"/> Transient hotel, motel or dormitory — Enter number of units</p> <p><input type="checkbox"/> Garage</p> <p><input type="checkbox"/> Casport</p> <p><input type="checkbox"/> Swimming Pool</p> <p><input type="checkbox"/> Spa</p> <p><input type="checkbox"/> Fence</p> <p><input type="checkbox"/> Other</p> <p>Non-residential</p> <p><input type="checkbox"/> Amusement, recreational</p> <p><input type="checkbox"/> Church, other religious</p> <p><input type="checkbox"/> Industrial</p> <p><input type="checkbox"/> Parking garage</p> <p><input type="checkbox"/> Service station, repair garage</p> <p><input type="checkbox"/> Hospital, institution</p> <p><input type="checkbox"/> Office, bank, professional</p> <p><input type="checkbox"/> Public utility</p> <p><input type="checkbox"/> School, library, other educational</p> <p><input type="checkbox"/> Store, mercantile</p> <p><input type="checkbox"/> Tanks, towers</p> <p><input type="checkbox"/> Other — Specify</p>	<p>C. COST</p> <p>10 Cost of improvement: 7,000</p> <p>To be installed <u>but not included</u> in above cost:</p> <p>a. Electrical: INCL</p> <p>b. Plumbing: —</p> <p>c. Heating, air conditioning: —</p> <p>d. Other (elevator, etc.): —</p> <p>11 TOTAL COST OF IMPROVEMENT: 7,000</p> <p>Non-residential — Describe in detail proposed use of building, e.g., food processing plant, machine shop, laundry building at hospital, elementary school, secondary school, college, dormitory, school, parking garage for department store, retail office building, office building at industrial plant.</p> <p>If use of existing building is being changed, enter proposed use.</p> <p>ADDING 1 CAR GARAGE + FENCE NOTE: ALL ELECTRICAL OUTLETS ARE REQUIRED TO BE AT OR ABOVE THE BASE FLOOR ELEVATION MIN. + 12' ABOVE MEAN SEA LEVEL</p>
---	---	---

III. SELECTED CHARACTERISTICS OF BUILDING

<p>E. PRINCIPAL TYPE OF STRUCTURE</p> <p><input type="checkbox"/> Masonry (cast bearing)</p> <p><input type="checkbox"/> Wood frame</p> <p><input type="checkbox"/> Structural steel</p> <p><input type="checkbox"/> Reinforced concrete</p> <p><input type="checkbox"/> Other — Specify</p> <p>F. PRINCIPAL TYPE OF HEATING FUEL</p> <p><input type="checkbox"/> Gas</p> <p><input type="checkbox"/> Oil</p> <p><input type="checkbox"/> Electricity</p> <p><input type="checkbox"/> Coal</p> <p><input type="checkbox"/> Other — Specify</p>	<p>G. 1ST FLOOR ELEV. 12'</p> <p>Food Zone: A-13'</p> <p>H. TYPE OF WATER SUPPLY</p> <p><input type="checkbox"/> Public or private company</p> <p><input type="checkbox"/> Individual well, cistern</p> <p>I. TYPE OF MECHANICAL</p> <p>Will there be central air conditioning? <input type="checkbox"/> Yes <input type="checkbox"/> No</p> <p>Will there be an elevator? <input type="checkbox"/> Yes <input type="checkbox"/> No</p>	<p>J. DIMENSIONS</p> <p>40 Number of stories: 1</p> <p>49 Total square feet of floor area, based on exterior dimensions: 336</p> <p>50 Total square feet of roof area: NA.</p> <p>51 Total land area, sq. ft.: NA.</p> <p>52 % of land coverage: NA.</p> <p>K. NUMBER OF OFF-STREET PARKING SPACES</p> <p>54 Enclosed: —</p> <p>55 Outdoors: —</p> <p>L. RESIDENTIAL BUILDINGS ONLY</p> <p>56 Number of bedrooms: —</p> <p>57 Number of bathrooms: —</p> <p>Partial: —</p> <p>Full: —</p>
--	--	---

IV. IDENTIFICATION — To be completed by applicant

Name	Mailing address — Number, street, city and state	ZIP code	Tel. No.
ROLAR / PETER WALKENBERG	7150 LONGBOAT DRIVE E LONGBOAT KEY		333-0421
City	State	Country	
City	State	Country	
City	State	Country	

The owner of this building and the undersigned agree to conform to all applicable laws of Longboat Key.

Signature of applicant Peter Walkenberg	Address OWNER	Application date 12.10.87
---	-------------------------	-------------------------------------

DO NOT WRITE IN THIS SPACE — FOR OFFICE USE

Approved by Chris Napolitano	Permit fee 59.50	Tax 871935	Permit number 7368	<p>RECEIVED</p> <p>NOV 12 1987</p> <p>Town of Longboat Key</p>
--	----------------------------	----------------------	------------------------------	--

Summary Required OK

3.50
59.50

RECEIVED

7150 LONGBOAT DRIVE EAST

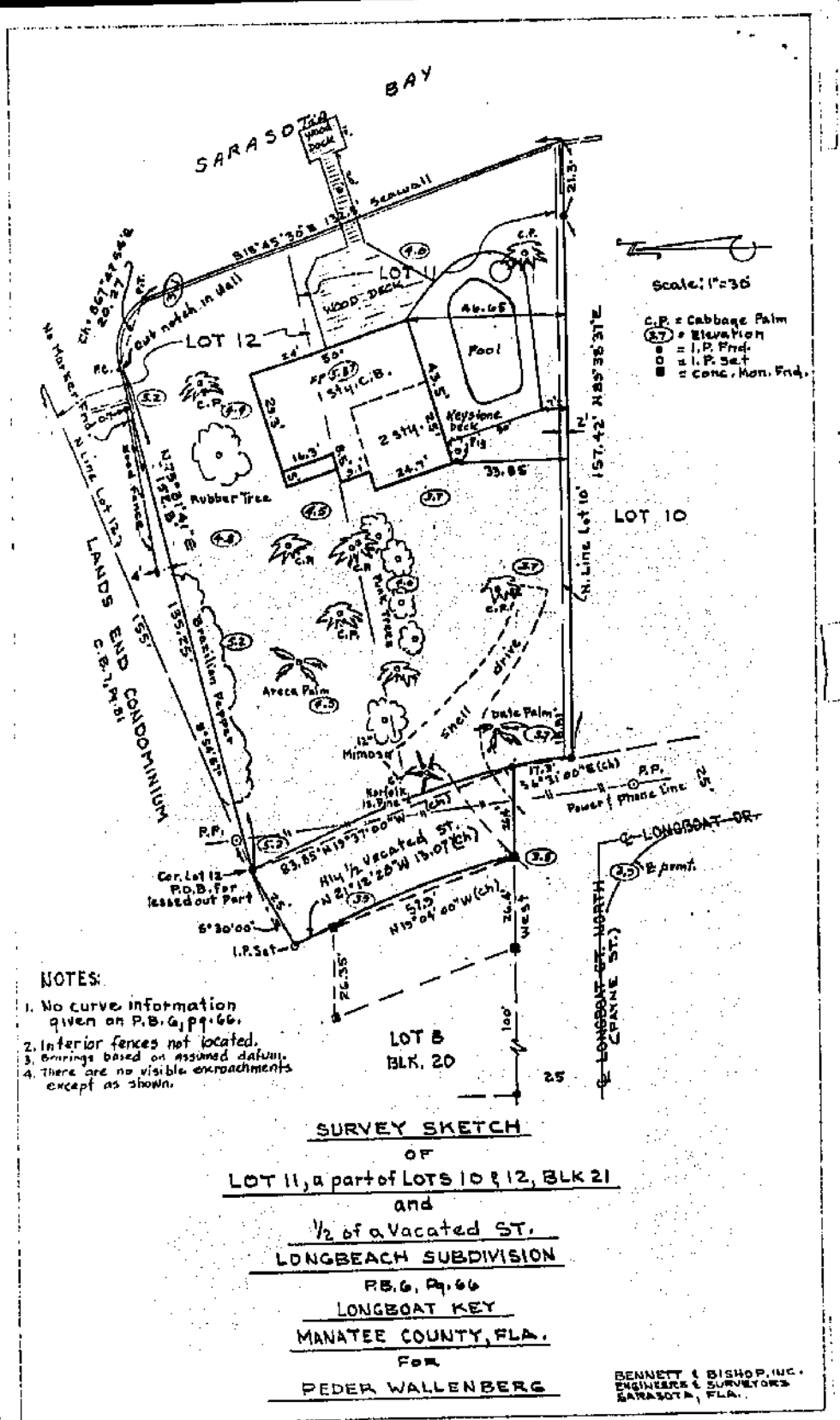

00000000

7150 LONGBOAT DRIVE EAST

DESCRIPTION

Field Measures Shown Where Applicable in Parenthesis

The northwesterly 2' of Lot 10, and all of Lot 11, Block 21 Longbeach, as per plat thereof, recorded in Plat Book 6, Page 66 of the Public Records of Manatee County, Florida, said Lot 11 being that same lot as Lot 8, Block 24 of Second Revision of Longbeach, as per plat thereof recorded in Plat Book 1, Page 329, of the Public Records of Manatee County, Florida, and Lot 12, Block 21 of Longbeach, as per plat thereof, recorded in Plat Book 6, Page 66 of the Public Records of Manatee County, Florida, less and except that portion of said Lot 12 described as follows:

Commencing at the southwesterly corner of Lot 12, Block 21 of the subdivision Longbeach, being on Longboat Key, Manatee County, Florida, for a Point of Beginning; thence turn an angle of 8° 54' 57" to the right from the platted westerly lot line of said Lot 12 and run a distance of 135.25' to a monument, (not in evidence), said monument being a point on line; thence continue through point on line to the waters of Sarasota Bay; thence run northwesterly along said waters to a point that intersects the said platted westerly lot line of said Lot 12; thence southwesterly along said platted westerly lot line to a monument, (not evident) being a point on line; thence continue through said monument for a distance of 155' to the Point of Beginning.

TOGETHER WITH the northerly one-half of the vacated section of Longboat Drive abutting Lot 12 and the west portion of Lot 11, Block 21, of the Subdivision of Longbeach, being on Longboat Key, Manatee County, Florida, and being more particularly described as follows:

Beginning at the southwesterly corner of Lot 12, Block 21, of the Subdivision of Longbeach, being on Longboat Key, Manatee County, Florida, for a Point of Beginning; thence southwesterly turn an angle of 05° 30' to the left from the westerly platted lot line of said Lot 12 extended into the street right-of-way a distance of 25' to the centerline of the originally platted Longboat Drive; thence on a curve to the right along the centerline of the originally platted Longboat Drive a distance of 65' (71') more or less, to the northwesterly line of Payne Street extended; thence northwesterly along the northwesterly line of Payne Street extended a distance of 25' (26.4') more or less, to the northerly right-of-way of the originally platted Longboat Drive; thence on a curve to the left along the northerly right-of-way of the originally platted Longboat Drive a distance of 73.82' (83.85') to the Point of Beginning.



WE HEREBY CERTIFY: That the attached sketch of survey of the above described property is true and correct to the best of our knowledge and belief as recently surveyed under our direction.

Bennett & Bishop, Inc. Date 6-3-80
By *Thomas J. Bennett* *David H. Kellogg*
Thomas J. Bennett, Reg. Engr. David H. Kellogg
Reg. Surveyor #1195, State of Fla. Reg. Land Surveyor
Fla. Fla. Cert. No. 1629

11/23/80	Recertify Add	2836	DK
DATE	TYPE	MEAS	ORAF

7150 LONGBOAT DRIVE EAST

7150 LONGBOAT DRIVE EAST

TOWN OF LONGBOAT KEY, FLORIDA

Hackie 957-0080

Manatee

County of

DATE January 14, 1981

Receipt # 18660

Building Permit No 4297

Approximate Cost \$35,000.00

Fee Paid \$140.00

Work to be done at: Lot _____ Block _____ Subdivision _____

Street Address 7150 Lands End Zone R-1-S

Owner's Name Peter Wallenberg

Present Address 7150 Lands End Phone _____

THIS BUILDING PERMIT IS FOR THE FOLLOWING WORK:

Addition to existing single family residence. Adding bedroom & bathroom.

**FAILURE TO COMPLY WITH THE MECHANICS'
LIEN LAW CAN RESULT IN THE PROPERTY OWNER
PAYING TWICE FOR BUILDING IMPROVEMENTS**

Size (sq. ft.) _____ Wide _____ Long _____ Height _____ Lot _____ sq. ft.

Elevation _____

NOTE: This permit become invalid if construction has not commenced in 60 days from date issued.

Contractor Robert Rothenbach:RG0004932 Address 1941 E. Leewynn Drive, Sarasota, 33582 PHONE: 371-2247

Architect None Listed Address _____

Work to Start About (date) January, 1981

THIS PERMIT ISSUED BY *H. L. Lovett*
H. L. Lovett Building Inspector - Clerk

(If issued by other than Building Inspector this permit is subject to his approval.)

Separate and additional permits are required for Septic Tank, Plumbing, Electrical work, and Pools.

Two sets of building and plot plans are required.

Septic Tank Permit No. _____

02222335

7150 LONGBOAT DRIVE EAST

TOWN OF LONGBOAT KEY
Building Department
BUILDING PERMIT APPLICATION

me

IMPORTANT - Complete ALL items. Mark boxes where applicable.

I. LOCATION
 Number and street: 7150 Longboat Subdivision: _____ Lot: _____ Block: _____ Census tract: _____
 Building: _____ feet E/W from intersection of _____
 Zoning Class: R15 COUNTY: Manatee

II. TYPE AND COST OF BUILDING - All applicants complete Parts A - D

<p>A. TYPE OF IMPROVEMENT</p> <p>1 <input type="checkbox"/> New building</p> <p>2 <input checked="" type="checkbox"/> Addition (If residential, enter number of new housing units added, if any, in Part D, 12)</p> <p>3 <input type="checkbox"/> Alteration (See 2 above)</p> <p>4 <input type="checkbox"/> Repair, replacement</p> <p>5 <input type="checkbox"/> Wrecking (If multifamily residential, enter number of units in building in Part D, 12)</p> <p>6 <input type="checkbox"/> Moving (relocation)</p> <p>7 <input type="checkbox"/> Foundation only</p>	<p>D. PROPOSED USE - For "Wrecking" most recent use</p> <table style="width: 100%;"> <tr> <td style="width: 33%;"> <p>Residential</p> <p>12 <input checked="" type="checkbox"/> One family</p> <p>13 <input type="checkbox"/> Two or more family - Enter number of units _____</p> <p>14 <input type="checkbox"/> Transient hotel, motel, or dormitory - Enter number of units _____</p> <p>15 <input type="checkbox"/> Garage</p> <p>16 <input type="checkbox"/> Carport</p> <p>17 <input type="checkbox"/> Other - Specify _____</p> </td> <td style="width: 33%;"> <p>Nonresidential</p> <p>18 <input type="checkbox"/> Amusement, recreational</p> <p>19 <input type="checkbox"/> Church, other religious</p> <p>20 <input type="checkbox"/> Industrial</p> <p>21 <input type="checkbox"/> Parking garage</p> <p>22 <input type="checkbox"/> Service station, repair garage</p> <p>23 <input type="checkbox"/> Hospital, institutional</p> <p>24 <input type="checkbox"/> Office, bank, professional</p> <p>25 <input type="checkbox"/> Public utility</p> <p>26 <input type="checkbox"/> School, library, other educational</p> <p>27 <input type="checkbox"/> Stores, mercantile</p> <p>28 <input type="checkbox"/> Tanks, towers</p> <p>29 <input type="checkbox"/> Other - Specify _____</p> </td> </tr> </table>	<p>Residential</p> <p>12 <input checked="" type="checkbox"/> One family</p> <p>13 <input type="checkbox"/> Two or more family - Enter number of units _____</p> <p>14 <input type="checkbox"/> Transient hotel, motel, or dormitory - Enter number of units _____</p> <p>15 <input type="checkbox"/> Garage</p> <p>16 <input type="checkbox"/> Carport</p> <p>17 <input type="checkbox"/> Other - Specify _____</p>	<p>Nonresidential</p> <p>18 <input type="checkbox"/> Amusement, recreational</p> <p>19 <input type="checkbox"/> Church, other religious</p> <p>20 <input type="checkbox"/> Industrial</p> <p>21 <input type="checkbox"/> Parking garage</p> <p>22 <input type="checkbox"/> Service station, repair garage</p> <p>23 <input type="checkbox"/> Hospital, institutional</p> <p>24 <input type="checkbox"/> Office, bank, professional</p> <p>25 <input type="checkbox"/> Public utility</p> <p>26 <input type="checkbox"/> School, library, other educational</p> <p>27 <input type="checkbox"/> Stores, mercantile</p> <p>28 <input type="checkbox"/> Tanks, towers</p> <p>29 <input type="checkbox"/> Other - Specify _____</p>
<p>Residential</p> <p>12 <input checked="" type="checkbox"/> One family</p> <p>13 <input type="checkbox"/> Two or more family - Enter number of units _____</p> <p>14 <input type="checkbox"/> Transient hotel, motel, or dormitory - Enter number of units _____</p> <p>15 <input type="checkbox"/> Garage</p> <p>16 <input type="checkbox"/> Carport</p> <p>17 <input type="checkbox"/> Other - Specify _____</p>	<p>Nonresidential</p> <p>18 <input type="checkbox"/> Amusement, recreational</p> <p>19 <input type="checkbox"/> Church, other religious</p> <p>20 <input type="checkbox"/> Industrial</p> <p>21 <input type="checkbox"/> Parking garage</p> <p>22 <input type="checkbox"/> Service station, repair garage</p> <p>23 <input type="checkbox"/> Hospital, institutional</p> <p>24 <input type="checkbox"/> Office, bank, professional</p> <p>25 <input type="checkbox"/> Public utility</p> <p>26 <input type="checkbox"/> School, library, other educational</p> <p>27 <input type="checkbox"/> Stores, mercantile</p> <p>28 <input type="checkbox"/> Tanks, towers</p> <p>29 <input type="checkbox"/> Other - Specify _____</p>		

B. OWNERSHIP

8 Private (individual, corporation, nonprofit institution, etc.)

9 Public (Federal, State, or local government)

C. COST

10. Cost of improvement: \$30,000

To be installed but not included in the above cost:

a. Electrical:

b. Plumbing:

c. Heating, air conditioning:

d. Other (elevator, etc.): _____

11. TOTAL COST OF IMPROVEMENT: \$35,000

III. SELECTED CHARACTERISTICS OF BUILDING - For new buildings and additions, complete Parts E - L; for wrecking, complete only Part J; for all others skip to IV.

<p>E. PRINCIPAL TYPE OF STRUCTURE</p> <p>30 <input type="checkbox"/> Masonry (wall bearing)</p> <p>31 <input checked="" type="checkbox"/> Wood frame</p> <p>32 <input type="checkbox"/> Structural steel</p> <p>33 <input type="checkbox"/> Reinforced concrete</p> <p>34 <input type="checkbox"/> Other - Specify _____</p>	<p>G. 1st floor Elev. _____</p> <p>Flood Zone: _____</p> <p>H. TYPE OF WATER SUPPLY</p> <p>42 <input type="checkbox"/> Public or private company</p> <p>43 <input type="checkbox"/> Individual (well, cistern)</p>	<p>J. DIMENSIONS</p> <p>48. Number of stories: _____</p> <p>49. Total square feet of floor area, all floors, based on exterior dimensions: _____</p> <p>50. Total land area, sq. ft.: _____</p>	<p>K. NUMBER OF OFF-STREET PARKING SPACES</p> <p>51. Enclosed: _____</p> <p>52. Outdoors: _____</p>
<p>F. PRINCIPAL TYPE OF HEATING FUEL</p> <p>35 <input type="checkbox"/> Gas</p> <p>36 <input type="checkbox"/> Oil</p> <p>37 <input checked="" type="checkbox"/> Electricity</p> <p>38 <input type="checkbox"/> Coal</p> <p>39 <input type="checkbox"/> Other - Specify _____</p>	<p>I. TYPE OF MECHANICAL</p> <p>Will there be central air conditioning?</p> <p>44 <input checked="" type="checkbox"/> Yes 45 <input type="checkbox"/> No</p> <p>Will there be an elevator?</p> <p>46 <input type="checkbox"/> Yes 47 <input type="checkbox"/> No</p>	<p>L. RESIDENTIAL BUILDINGS ONLY</p> <p>53. Number of bedrooms: <u>1</u></p> <p>54. Number of bathrooms: <u>1</u></p>	<p>M. NUMBER OF OFF-STREET PARKING SPACES</p> <p>51. Enclosed: _____</p> <p>52. Outdoors: _____</p>

IV. IDENTIFICATION - To be completed by all applicants

Name	Mailing address - Number, street, city, and State	ZIP code	Tel. No.
1. Owner: <u>Peter Walcott</u>	<u>7150 Longboat</u>		
2. Contractor: <u>Robert Kormanich</u>	<u>1941 E Lehigh Ave Sarasota</u>	<u>33582</u>	<u>371-2217</u>
3. Architect: _____			

The owner of this building and the undersigned agree to conform to all applicable laws of Longboat Key.

Signature of applicant: _____ Address: _____ Application Date: _____

DO NOT WRITE IN THIS SPACE - FOR OFFICE USE

Applicant: <u>H. Schmitt</u>	Permit fee: <u>\$140.00</u>	Reg. No. _____	Permit number _____
------------------------------	-----------------------------	----------------	---------------------

7150 LONGBOAT DRIVE EAST

7150 LONGBOAT DRIVE EAST

TOWN OF LONGBOAT KEY, FLORIDA

County of Manatee

DATE October 13, 1980 Building Permit No 4222

Receipt # 18046 Approximate Cost \$14,580.00

Fee Paid \$60.00

Work to be done at: Lot _____ Block _____ Subdivision _____

Street Address 7150 Longboat Key Drive East Zone RLS

Owner's Name Peder Wallenberg: Wallenberg Development.

Present Address 7150 Longboat Drive East Phone _____

THIS BUILDING PERMIT IS FOR THE FOLLOWING WORK:

Alteration of existing single family residence. Masonry. 2 stories.

FAILURE TO COMPLY WITH THE MECHANICS LIEN LAW CAN RESULT IN THE PROPERTY OWNER PAYING TWICE FOR BUILDING IMPROVEMENTS

Size (sq. ft.) _____ Wide _____ Long _____ Height _____ Lot _____ sq. ft.

Elevation _____

NOTE: This permit becomes invalid if construction has not commenced in 60 days from date issued.

Contractor Charles H. Parr: CGC016149 Address 1745 Shoreland Drive, Sarasota, Fla. 33579 PHONE: 366-8715

Architect J. Holliday: Holliday & Asso. Address Ocean Boulevard, Sarasota, Fla. 33579

Work to Start About (date) October, 1980

THIS PERMIT ISSUED BY H. L. Lovett Building Inspector - Clerk

(If issued by other than Building Inspector this permit is subject to his approval.)

Separate and additional permits are required for Septic Tank, Plumbing, Electrical work, and Pools.

Two sets of building and plot plans are required.

Septic Tank Permit No. _____

CGC016149

7150 LONGBOAT DRIVE EAST

Are

TOWN OF LONGBOAT KEY
Building Department
BUILDING PERMIT APPLICATION

IMPORTANT - Complete ALL items. Mark boxes where applicable.

I. LOCATION OF BUILDING

Number and street: 7150 LONGBOAT KEY DR Subdivision: _____ Lot: _____ Block: _____ Census tract: _____

LOCATION OF BUILDING: N S

E W side of: _____ feet E W from intersection of _____

Zoning Class: R15 County: MANA TOWN

II. TYPE AND COST OF BUILDING - All applicants complete Parts A - D

A. TYPE OF IMPROVEMENT

1 New building

2 Addition (if residential, enter number of new housing units added, if any, in Part D, 13)

3 Alteration (See 2 above)

4 Repair, replacement

5 Wrecking (if multifamily residential, enter number of units in building in Part D, 13)

6 Moving (relocation)

7 Foundation only

B. OWNERSHIP

8 Private (individual, corporation, nonprofit institution, etc.)

9 Public (Federal, State, or local government)

C. COST

10 Cost of improvement: \$ 14580.00

To be installed but not included in the above cost:

a. Electrical _____

b. Plumbing _____

c. Heating, air conditioning _____

d. Other (elevator, etc.) _____

11. TOTAL COST OF IMPROVEMENT: \$ 14580.00

D. PROPOSED USE - For "Wrecking" most recent use

Residential

12 One family

13 Two or more family - Enter number of units: _____

14 Transient hotel, motel or dormitory - Enter number of units: _____

15 Garage

16 Carport

17 Other - Specify: _____

Non-residential

18 Amusement, recreational

19 Church, other religious

20 Industrial

21 Parking garage

22 Service station, repair garage

23 Hospital, institutional

24 Office, bank, professional

25 Public utility

26 School, library, other educational

27 Stores, mercantile

28 Tanks, towers

29 Other - Specify: _____

E. PRINCIPAL TYPE OF STRUCTURE

30 Masonry (with bearing)

31 Wood frame

32 Structural steel

33 Reinforced concrete

34 Other - Specify: _____

F. PRINCIPAL TYPE OF HEATING FUEL

35 Gas

36 Oil

37 Electricity

38 Coal

39 Other - Specify: _____

G. 1ST FLOOR ELEV.: 5.77'

Flood Zone: YES

H. TYPE OF WATER SUPPLY

40 Public or private company

41 Individual (well, cistern)

I. TYPE OF MECHANICAL

Will there be central air conditioning? Yes No

Will there be an elevator? Yes No

J. DIMENSIONS

42. Number of stories: 2

43. Total square feet of floor area, all floors, based on exterior dimensions: 20664

44. Total land area, sq. ft.: 19800 P

K. NUMBER OF OFF-STREET PARKING SPACES

45. Enclosed: 1

46. Outdoors: Drive

L. RESIDENTIAL BUILDINGS ONLY

47. Number of bedrooms: 2

48. Number of bathrooms: Full: 2 Partial: 2

III. SELECTED CHARACTERISTICS OF BUILDING - For new buildings and additions, complete Parts E - L; for wrecking, complete only Part J. For all others skip to IV.

IV. IDENTIFICATION - To be completed by applicants

Name	Mailing address - Number, street, city, and state	ZIP code	Tel. No.
1. Owner	<u>FRANK WALKENBACH</u> <u>WALKENBACH DEV.</u> <u>BRANDENTON FLA. (LONGBOAT)</u>	<u>33579</u>	
2. Contractor	<u>CHARLES H. PARKER</u> <u>1745 SHARPLEND DR.</u>	<u>33579</u>	<u>366-8716</u>
3. Architect	<u>J. HOLIDAY</u> <u>HOLIDAY AND ASS.</u>	<u>33579</u>	

The owner of this building and the undersigned agree to conform to all applicable laws of Longboat Key.

Signature of applicant: Charles Parker Address: 1745 SHARPLEND Application date: 10-9-80

DO NOT WRITE IN THIS SPACE - FOR OFFICE USE

Received by	Permit fee	Reg. No.	Permit number
<u>[Signature]</u>	\$ <u>60.00</u>		

0000000000

PAID 7/12/80

7150 LONGBOAT DRIVE EAST

SEMI-DUPLICATE FORM 800

PROPOSAL

Page No. 1
of 1 Pages

CHARLES H. PARR, JR.
General Contractor

PROPOSAL SUBMITTED TO		PHONE	DATE
NAME	Mr. Peder Wallenberg	JOB NAME	"Pink House"
STREET	7150 Longboat Key Dr. East	CITY	7150 Longboat Key Dr. East
CITY	Longboat Key	STATE	Florida
STATE	Florida		

We hereby submit specifications and estimates for:

Remodeling of "Pink House" as per plans, for house only.
Customer will pay extra for any additions to plans or
raises in material costs. Does not include Pool or Dock
with deck.

All work must conform to the Manatee County Building Code

We hereby propose to furnish labor and materials - complete in accordance with the above specifications, for the sum of
Fourteen thousand, five hundred & eighty dollars \$ 14,580.00 with payment to be made as follows:
Payment due according to draw schedule attached.

A Current copy of Workmen's Compensation certificate will be furnished prior to commencing work.
All material is guaranteed to be as specified. All work to be completed in a workmanlike manner according to standard practices. Any alteration or deviation
from above specifications involving extra costs, will be executed only upon written orders, and will become an extra charge over and above the estimate. All
agreements contingent upon strikes, accidents or delays beyond our control. This proposal subject to acceptance within 30 days and is void
hereafter at the option of the undersigned.

Authorized Signature

Charles H. Parr, Jr.

ACCEPTANCE OF PROPOSAL

The above prices, specifications and conditions are hereby accepted. You are authorized to do the work as specified. Payment will be made
as outlined above.

ACCEPTED:

Signature

[Signature]

Date 9/17/80

Signature

7150 LONGBOAT DRIVE EAST

7150 LONGBOAT DRIVE EAST

LEON P. OR NORMA V. HAWKINS
5725 8TH STREET COURT, B. 3549

PAID
9.29 1970
\$50.75
DOLLARS

15
FIRST NATIONAL
BANK
MEMPHIS, TENNESSEE

631108 Leon Hawkins

0000005000

0000005000

7150 LONGBOAT DRIVE EAST

THE TOWN OF LONGBOAT KEY

APPLICATION FOR PERMIT TO INSTALL SEWER LATERAL

DATE April 9, 1975

PROPERTY LOCATION 7150 Longboat Dr. E

PLUMBER SCOTT COLE UTILITIES

OWNER John A. Hall

ADDRESS 7150 Longboat Dr. E.

LOT 11 BLOCK 21 SUBDIVISION Longboat

INSTALLATION TO BE AS OUTLINED ON SKETCH BELOW. GRADE OF LATERAL TO BE NOT LESS THAN 1/8" PER FOOT NOR MORE THAN 1/4" PER FOOT.

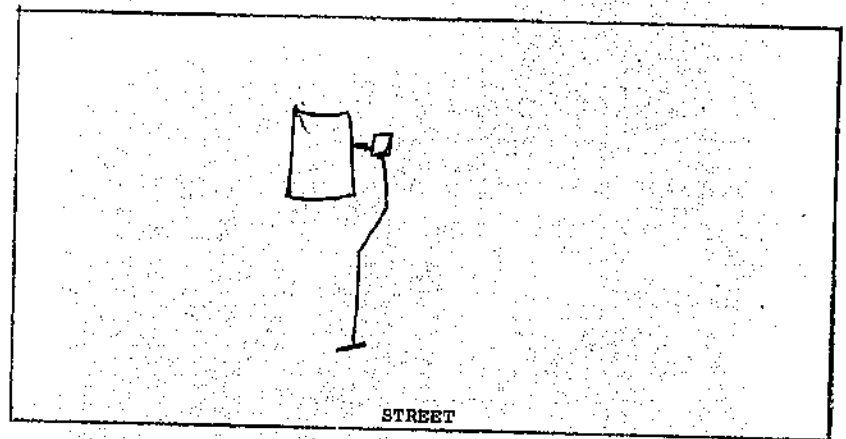

SEPTIC TANK PUMPED OUT AND FILLED - DATE _____

ALL LINES SHALL BE PROVIDED WITH A CLEAN CUT.

TYPE OF PIPE TO BE USED: A.B.S. SR-40 40 PVC SDR 40

CAST IRON _____ VC PIPE _____

FIRST INSPECTION DATE 4-9-75 BY C. Bianchi Inspector

SECOND INSPECTION DATE 10-14-75 BY C.B. L.H. Inspector

FEE: \$10.00 PER INSPECTION.

FEE PAID: paid 10.00 4-9-75 DATE _____

APPLICATION APPROVED BY: C. Bianchi DATE 4-9-75

7150 LONGBOAT DR. E

7150 LONGBOAT DRIVE EAST

SEWER
R-1
R-2
FINAL

Longboat Key Building Department

PLUMBING PERMIT

S & S Plumbing Inc.
5130 Summerwood Court
Sarasota, Fla. 33583
PHONE: 924-7832

Nº 3496

DATE March 2 1981

PLUMBER S & S Plumbing Inc.
 OWNER Peter Wallenberg
 LOCATION 7150 Longboat Drive EAST
Longboat Key, Fla. 33548

SERVICE	NO.	FEES
Permit	at \$5.00 each	1 \$ 5 00
Fittings — 1st, 20	at 1.50 each	5 50
Fittings — 21 or more	at 1.00 each	
Sewer Line	at 2.00 each	
Trailer Connection	at 1.00 each	
Inst., alt. or repairs of water piping, water treating equipment	at 2.00 each	
Repair or alt. of drainage or vent piping	at 2.00 each	
Re-inspection or additional inspection	at 2.00 each	4 00
TOTAL		16 50

[Signature]
Building Department Official

SEWER
R-1
R-2
FINAL

Longboat Key Building Department

PLUMBING PERMIT

S & S Plumbing Inc.
5130 Summerwood Court
Sarasota, Fla. 33583
PHONE: 924-7832

Nº 3444

DATE 11/15 1980

PLUMBER Leon The Plumber
 OWNER Wallace Rogers
 LOCATION 7150 Longboat Dr E

SERVICE	NO.	FEES
Permit	at \$5.00 each	1 \$ 5 00
Fittings — 1st, 20	at 1.50 each	2 30
Fittings — 21 or more	at 1.00 each	
Sewer Line	at 2.00 each	2 00
Trailer Connection	at 1.00 each	
Inst., alt. or repairs of water piping, water treating equipment	at 2.00 each	2 00
Repair or alt. of drainage or vent piping	at 2.00 each	
Re-inspection or additional inspection	at 2.00 each	
TOTAL		12 00

[Signature]
Building Department Official

7150 LONGBOAT DRIVE EAST

7150 LONGBOAT DRIVE EAST

TOWN OF LONGBOAT KEY, FLORIDA

ELECTRIC PERMIT NO. 1197

DATE 3/18/77

FEE \$ 15.00

SEWER
R-1 H-9-75
R-2
FINAL 10-14-75

Longboat Key Building Department
PLUMBING PERMIT

No. 1977

DATE 4/9/75

PLUMBER Scott Cole Utilities
OWNER John A. Hall
LOCATION 7150 Longboat Drive, East

SERVICE	NO.	FEES
Permit	at \$5.00 each	\$
Fixtures - 1st. 20	at 1.50 each	
Fixtures - 21 or more	at 1.00 each	
Sewer Line	at 2.00 each	
Trailer Connection	at 1.00 each	
Inst. alt. or repairs of water piping, water treating equipment	at 2.00 each	
Repair or alt. of drainage or vent piping	at 2.00 each	
Re-inspection or additional inspection	at 2.00 each	
Sewer lateral		10 00
TOTAL		10 00

C. Branche
Building Department Official

OWNER P. WELLENBERG
ADDRESS ~~7150 Longboat Drive East~~ 7150 LONGBOAT DRIVE EAST

LOT _____ BLK _____ SUB _____

INSTALLED BY Ward ELECTRIC INC.
P.O. Box 399, BRADENTON

ALTERATIONS, ADDITIONS, REPAIRS—per Insp. (3) . . . \$ 5.00

NEW RESIDENTIAL:
0 to 100 AMP. SERVICE, PER UNIT 15.00
101 to 200 AMP. SERVICE, PER UNIT 20.00
201 to 400 AMP. SERVICE, PER UNIT 25.00

NEW COMMERCIAL:
PER AMP. SERVICE, PER OCCUPIED UNIT15
PER AMP. SERVICE, OTHER THAN OCCUP.15

ADDITIONAL:
Work found to be improper requiring an additional Insp. 5.00

TEMPORARY SERVICE: 5.00

FEE FOR ANY INSTALLATION NOT LISTED ABOVE WILL BE SET BY THE INSP. DEPT.

EC 000037

4/11/76

[Signature]
INSPECTOR

77-2323-11

7150 LONGBOAT DRIVE EAST

TOWN OF LONGBOAT KEY, FLOR.

TOWN OF LONGBOAT KEY, FLORIDA

Called
8-10-80

ELECTRIC PERMIT NO 1039

H.A.R.V. PERMIT 737

DATE July 25, 1980

DATE Feb. 27, 1981

Receipts 15074 FEE \$ 15.00

Receipt # 19058 FEE \$ 59.00

OWNER Lee Carmean

OWNER Wallenberg

ADDRESS 7150 Longboat Drive

ADDRESS 7150 Longboat Drive ^{East} North, Longboat Key

LOT BLK SUB

LOT BLK SUB

INSTALLED BY Ward Electric Inc.

INSTALLED BY N & M Heating & Cooling Company

P. O. Drawer 399, 3108 9th ST. West, Bradenton
PHONE: 749-8800

3925 Sawyer Road, Sarasota, Fla. 33583

ALTERATIONS, ADDITIONS, REPAIRS—per Insp. \$ 5.00

ALTERATIONS, REPAIRS, ADDITIONS
PER INSPECTION REQUIRED: \$ 5.00

NEW RESIDENTIAL:
0 to 100 AMP. SERVICE, PER UNIT 15.00
101 to 200 AMP. SERVICE, PER UNIT 20.00
201 to 400 AMP. SERVICE, PER UNIT 25.00

NEW RESIDENTIAL AND COMMERCIAL
LIVING OR WORKING AREA:
PER SQUARE FOOT: 2.92 sq. ft. .02

NEW COMMERCIAL:
PER AMP. SERVICE, PER OCCUPIED UNIT .15
PER AMP. SERVICE, OTHER THAN OCCUP. .15

VENTILATING INSPECTIONS
3 STORY OR HIGHER, PER STORY: 1.00

ADDITIONAL:
Work found to be improper requiring an additional Insp. 5.00

COMMERCIAL BOILERS, PER UNIT: 10.00

TEMPORARY SERVICE: 5.00

FEE FOR ITEMS NOT COVERED ABOVE
TO BE SET BY INSPECTION DEPT.
WA OB 16657

FEE FOR ANY INSTALLATION NOT LISTED
ABOVE WILL BE SET BY THE INSP. DEPT.
Service Charge
00009137

Inspector Signature
INSPECTOR

Contractor Signature
CONTRACTOR
E. A. B. T. INSPECTOR

7-1-80

7150 LONGBOAT DRIVE EAST



TOWN OF LONGBOAT KEY FLORIDA

APPLICATION FOR PLUMBING PERMIT TO CONNECT BUILDING TO PUBLIC SEWER

PERMIT No. 1977

LOCATION: 7150 Longboat Drive, East

OWNER: HALL, John A.

4/9/75 19

I/We hereby make application to connect building Main Drain to Public Sanitary Sewer.

Premises Located Lot 11, Block 21, Longbeach

Intended Use of Building residence

Size of Main Building Drain

Size of Pipe To Be Installed

Type Pipe To Be Installed PVC 40 SDR 40

Type Joints in Pipe

Location of Fresh Air Inlet

Number of Plumbing Fixtures in Building

Number of Garbage Grinders in Building

Number of Dwelling Units in Building 1 S.F.

Water Supply: Public Private

Are Connections Existing on Property from Which Storm Water Could Enter Sewer?

Does Building Presently Have a Private Disposal System?

Owner John A. Hall Address 7150 Longboat Drive, East

Plumber Scott Cole Utilities Address

Plumber Reg. No. Estimated Cost of Proposed \$ Fee \$ 20.00

Applicant

DO NOT WRITE BELOW THIS LINE

Date Connection Permit Issued

Date Plumbing Permit Issued 11-7-75

Date Installation Approved 10-14-75

Date Private Disposal System Was Filled

TOWN OF LONGBOAT KEY

Plumbing Inspector signature

11-070-0

5400000000

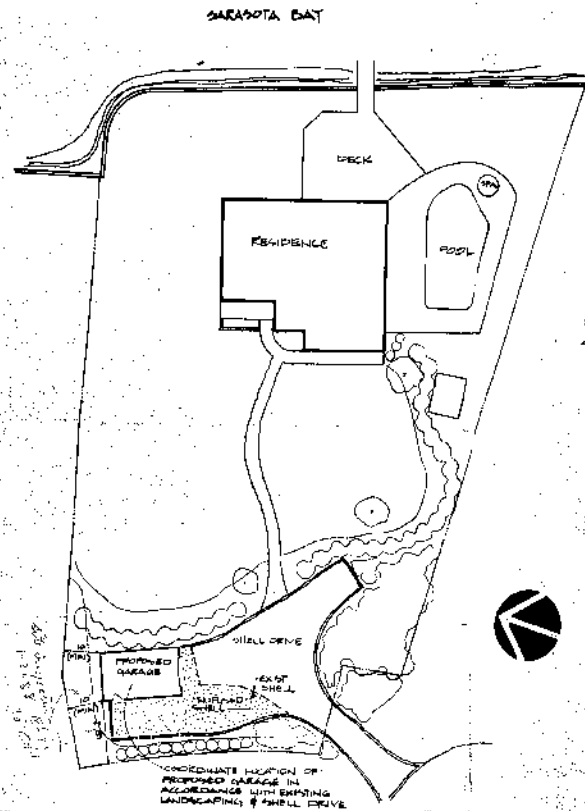

SITE PLAN
SCALE: 20'-0"

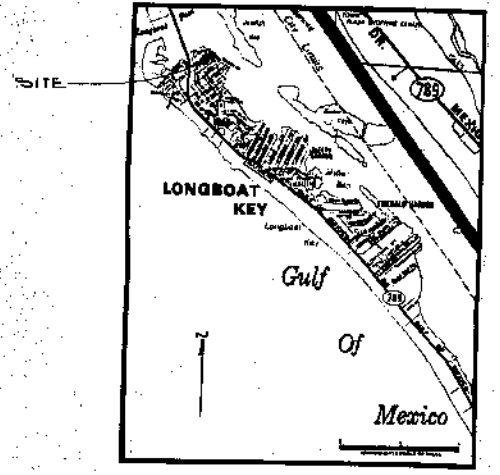

LOCATION MAP
NO SCALE

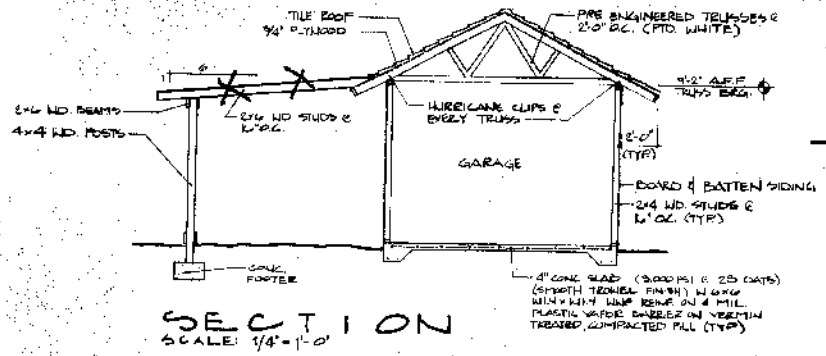

SECTION
SCALE: 1/4"=1'-0"

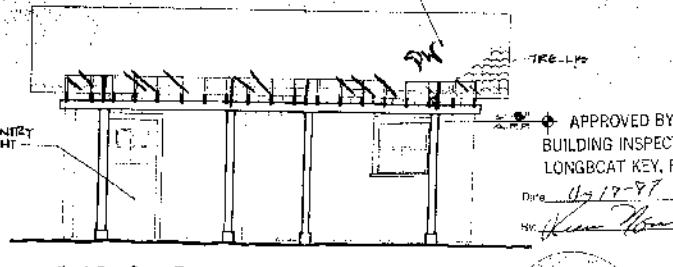
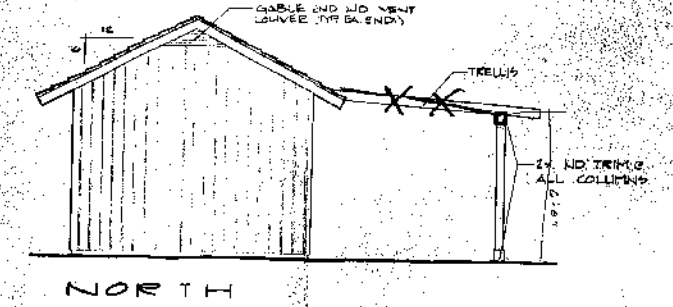
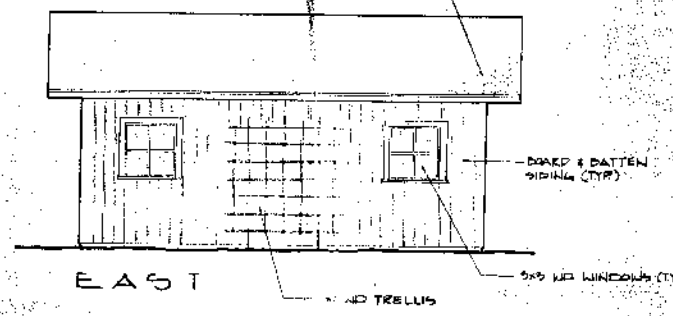
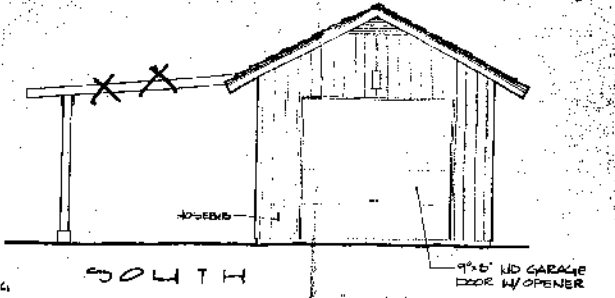

ELEVATIONS
SCALE: 1/4"=1'-0"

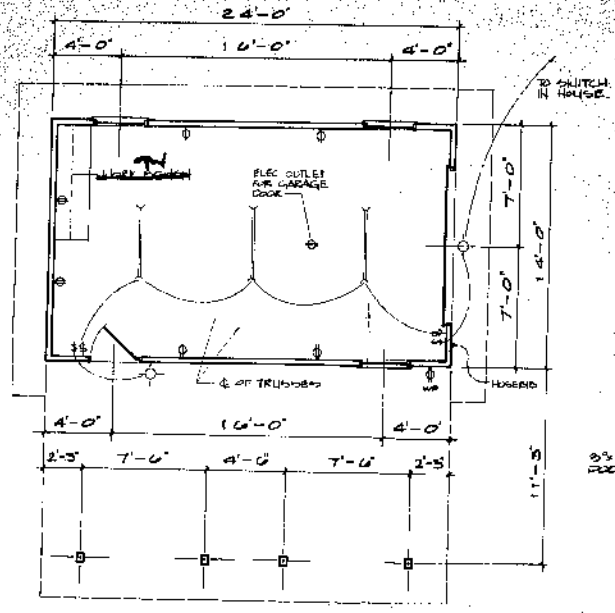

FLOOR PLAN
SCALE: 1/4"=1'-0"

PROPOSED GARAGE
FOR THE
WALLENBERG RESIDENCE

AIA
ALVO INC.
INTERNATIONAL
ARCHITECTS

RECORD OF
APPROVAL
DATE: 11-17-97
SCALE: AS NOTED
PROJECT: 7198 LONGBOAT CRNF EAST
DRAWN BY: [Signature]
CHECKED BY: [Signature]
DATE: 11-17-97

SHEET
NUMBER:
A-1
OF: 1

APPROVED BY
BUILDING INSPECTOR
LONGBOAT KEY, FLA.
DATE: 11-17-97
BY: [Signature]

FILE

6740000000