

Town of Longboat Key

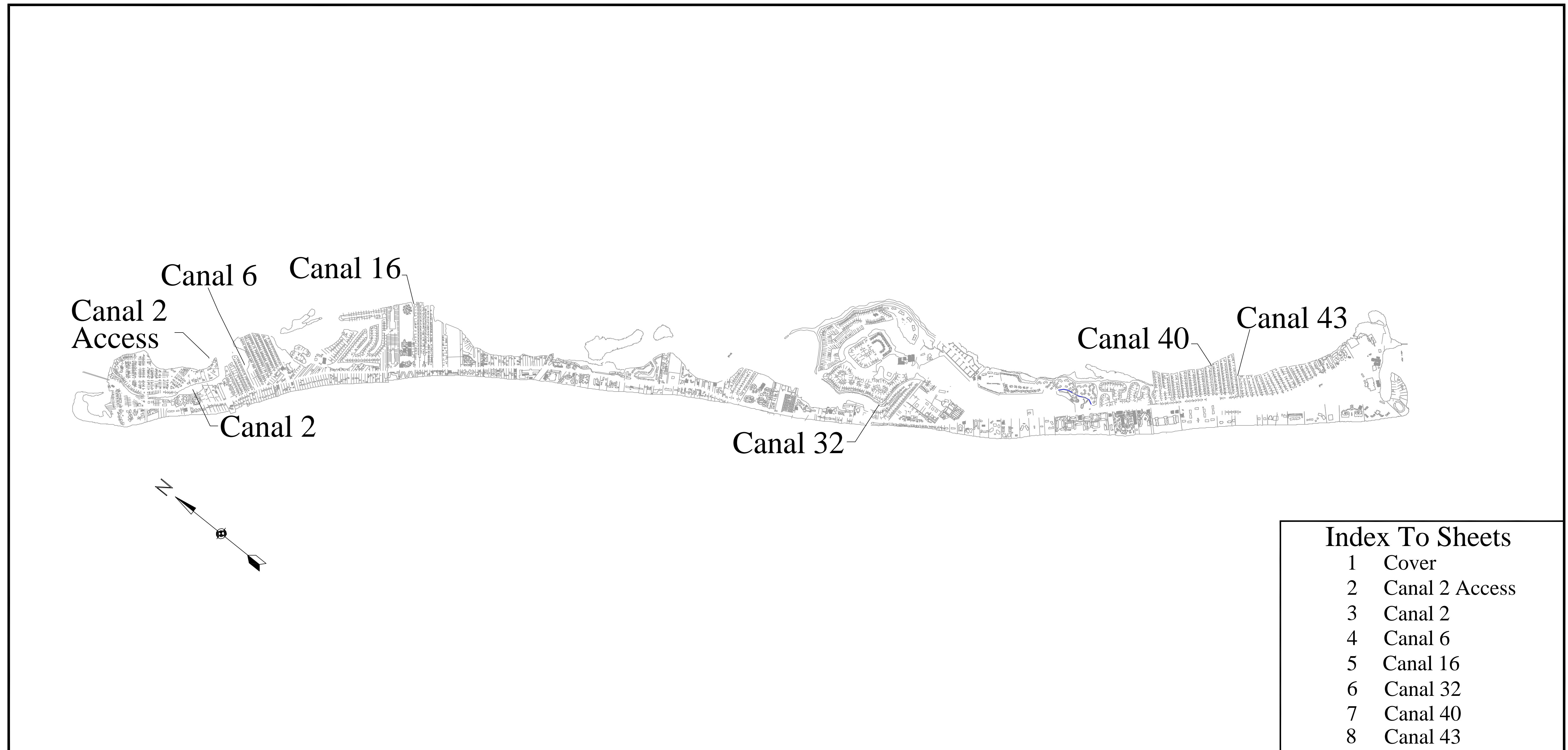

Canal Surveys

March 29-30, 2006

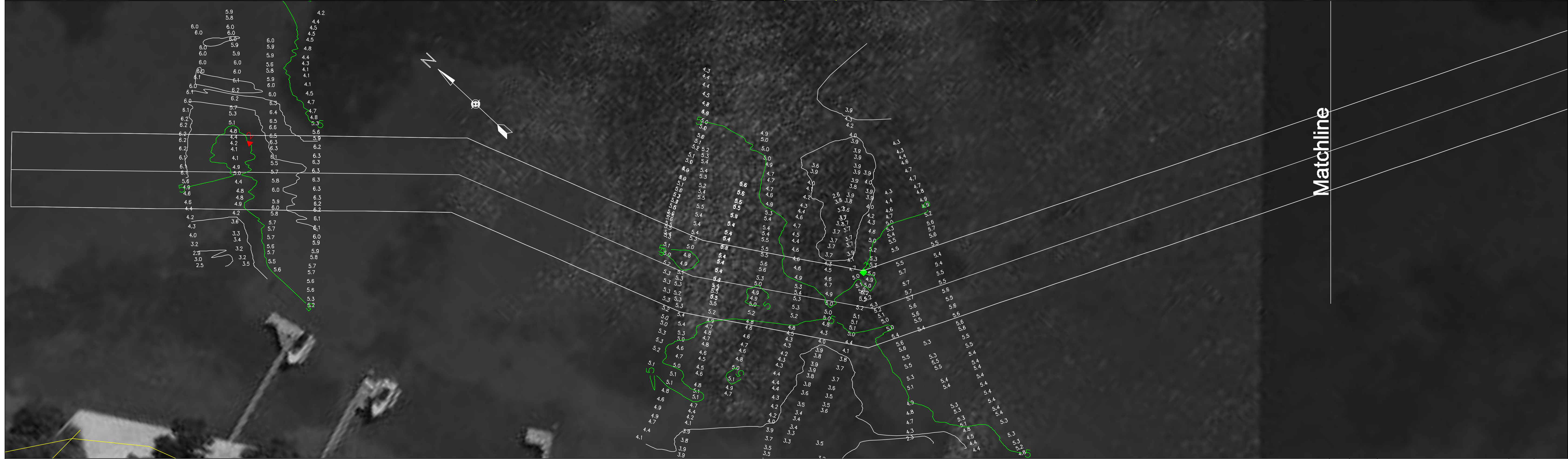
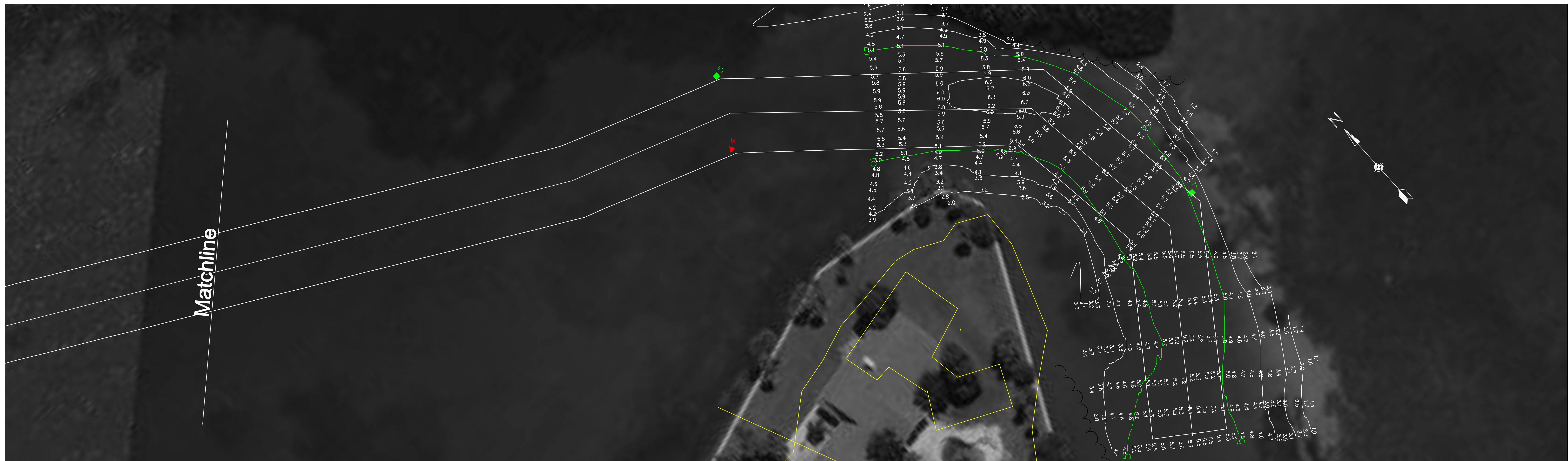

RELATIONSHIP BETWEEN MEAN LOW WATER,
MEAN HIGH WATER, AND N.G.V.D.

1.1'	MEAN HIGH WATER
N.G.V.D. 1929	
0.4'	MEAN LOW WATER

- GENERAL NOTES:
1. ALL ELEVATIONS ARE FEET AND TENTHS AND REFER TO N.G.V.D. 1929.
 2. ALL ELEVATIONS ARE BELOW THE REFERENCE PLANE UNLESS PRECEDED BY A PLUS (+) SIGN.
 3. COORDINATES ARE BASED ON THE STATE PLANE COORDINATE SYSTEM FOR THE WEST ZONE OF FLORIDA, NAD 1927.
 4. THE INFORMATION DEPICTED ON THESE MAPS REPRESENTS THE RESULTS OF THE SURVEY MADE ON THE DATES INDICATED AND CAN ONLY BE CONSIDERED AS INDICATING GENERAL CONDITIONS EXISTING AT THAT TIME.
 5. DATE OF SURVEY: MARCH 30, 2006.
 6. DATE OF PHOTO: 2001.

REV. NO.	DATE	DESCRIPTION	REV. BY	APPROVED
GANAGAN & BRYANT ASSOCIATES Florida				
Tampa				
TOWN OF LONGBOAT KEY CANAL 2 ACCESS BATHYMETRY MARCH 2006				
Client Approval	Drawn	BY	DATE	Project No.
Reference Drawings	Checked	ENG		Drawing No.
	Approved	CMB		Scale: AS SHOWN
				Sheet 2 of 8

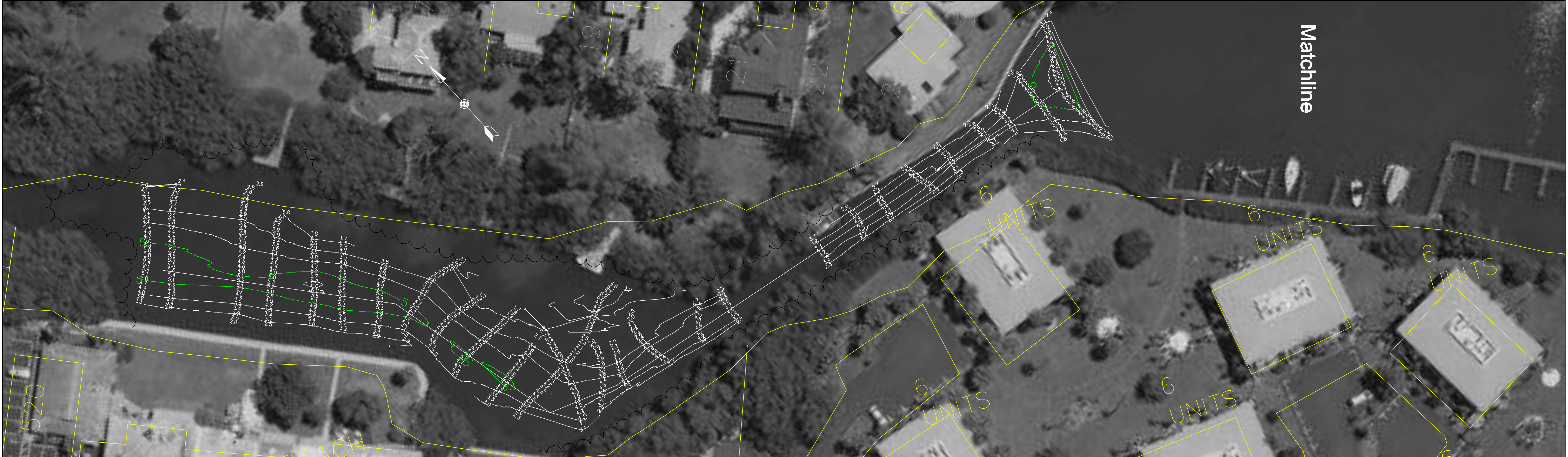
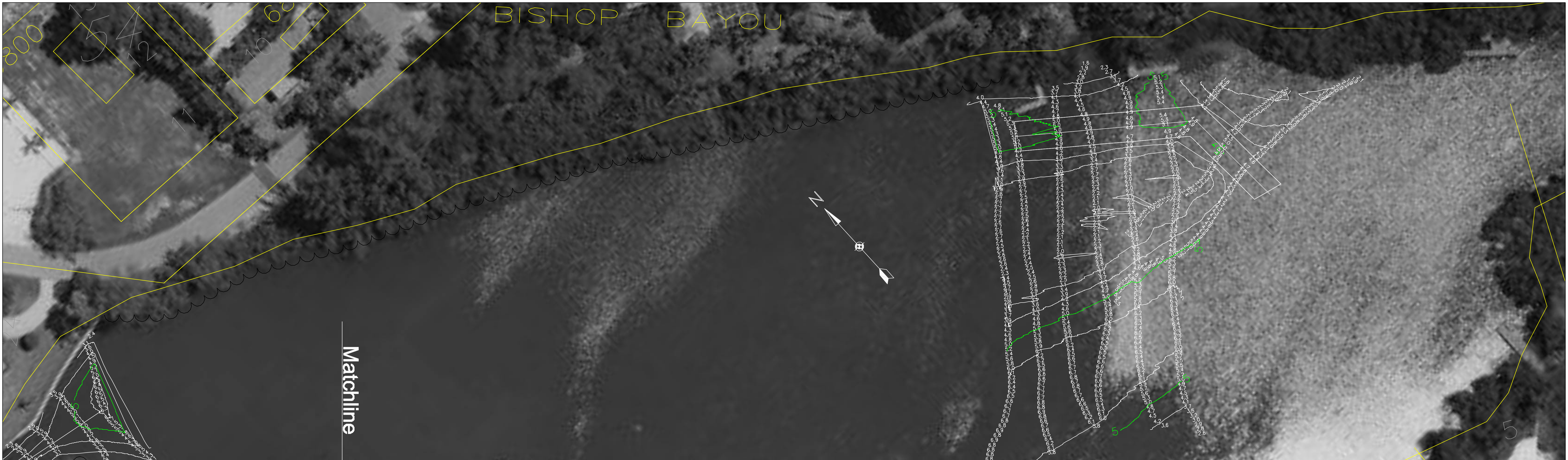

RELATIONSHIP BETWEEN MEAN LOW WATER,
MEAN HIGH WATER, AND N.G.V.D.

1.1'	MEAN HIGH WATER
N.G.V.D. 1929	
0.4'	MEAN LOW WATER

GENERAL NOTES:

1. ALL ELEVATIONS ARE FEET AND TENTHS AND REFER TO N.G.V.D. 1929.
2. ALL ELEVATIONS ARE BELOW THE REFERENCE PLANE UNLESS PRECEDED BY A PLUS (+) SIGN.
3. COORDINATES ARE BASED ON THE STATE PLANE COORDINATE SYSTEM FOR THE WEST ZONE OF FLORIDA, NAD 1927.
4. THE INFORMATION DEPICTED ON THESE MAPS REPRESENTS THE RESULTS OF THE SURVEY MADE ON THE DATES INDICATED AND CAN ONLY BE CONSIDERED AS INDICATING GENERAL CONDITIONS EXISTING AT THAT TIME.
5. DATE OF SURVEY: MARCH 30, 2006.
6. DATE OF PHOTO: 2001.

REV. NO.	DATE	DESCRIPTION	REV. BY	APPROVED
		GAHAGAN & BRYANT ASSOCIATES		
Tampa, Florida				
TOWN OF LONGBOAT KEY CANAL 2 BATHYMETRY MARCH 2006				
Client Approval	Drawn	BY	DATE	Project No.
Reference Drawings	Checked	KMK		Drawing No.
	Approved	CMB		Sheet 3 of 8
Scale: AS SHOWN				

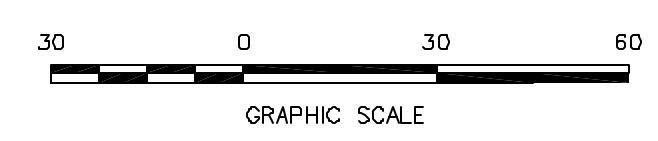
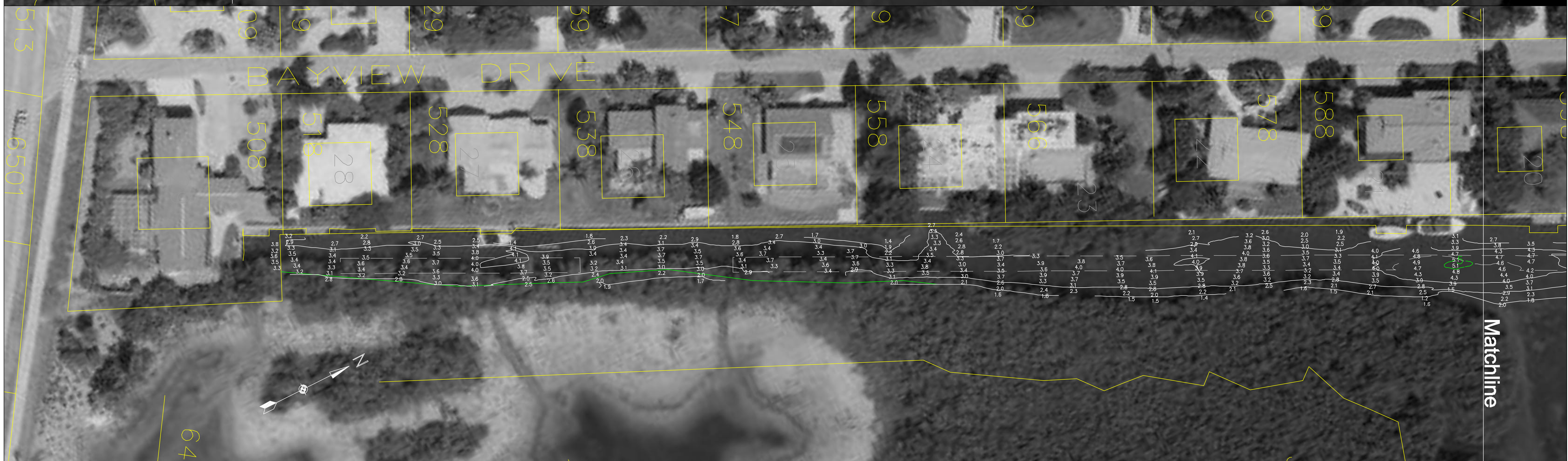
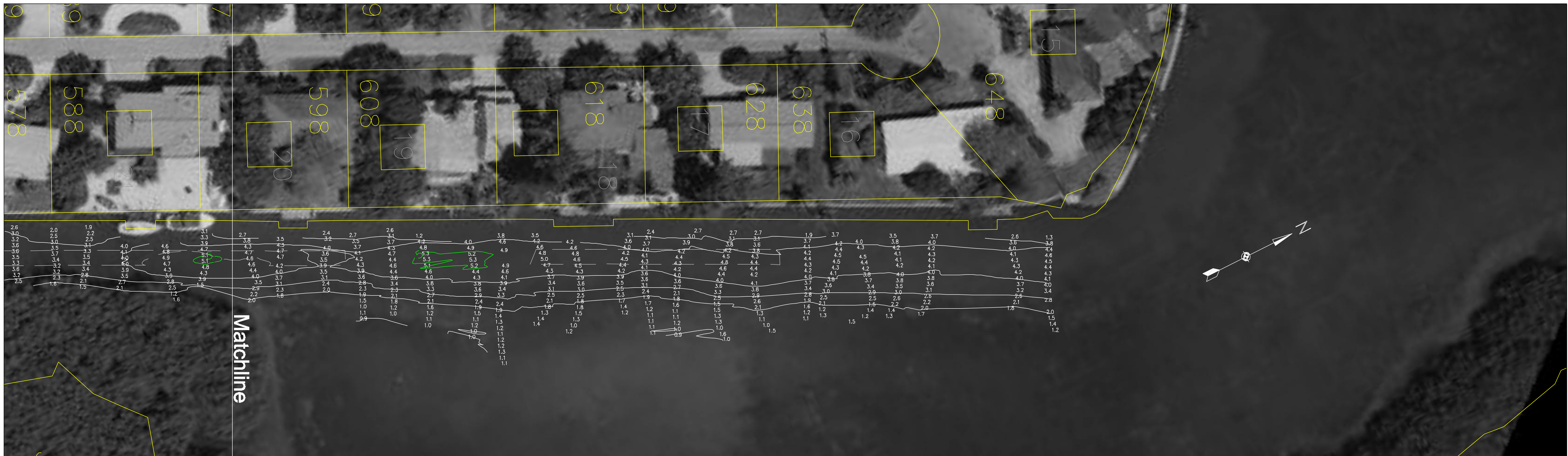

RELATIONSHIP BETWEEN MEAN LOW WATER, MEAN HIGH WATER, AND N.G.V.D.

1.1'	MEAN HIGH WATER
	N.G.V.D. 1929
0.4'	MEAN LOW WATER

- GENERAL NOTES:
1. ALL ELEVATIONS ARE FEET AND TENTHS AND REFER TO N.G.V.D. 1929.
 2. ALL ELEVATIONS ARE BELOW THE REFERENCE PLANE UNLESS PRECEDED BY A PLUS (+) SIGN.
 3. COORDINATES ARE BASED ON THE STATE PLANE COORDINATE SYSTEM FOR THE WEST ZONE OF FLORIDA, NAD 1927.
 4. THE INFORMATION DEPICTED ON THESE MAPS REPRESENTS THE RESULTS OF THE SURVEY MADE ON THE DATES INDICATED AND CAN ONLY BE CONSIDERED AS INDICATING GENERAL CONDITIONS EXISTING AT THAT TIME.
 5. DATE OF SURVEY: MARCH 30, 2006.
 6. DATE OF PHOTO: 2001.

REV. NO.	DATE	DESCRIPTION	REV. BY	APPROVED
		GAHAGAN & BRYANT ASSOCIATES		
Tampa, Florida				
TOWN OF LONGBOAT KEY CANAL B BATHYMETRY MARCH 2006				
Client Approval	Drawn	BY	DATE	Project No.
Checked	Checked	KMK		
Approved	Approved	CMB		Drawing No.
Scale: AS SHOWN				Sheet 4 of 8

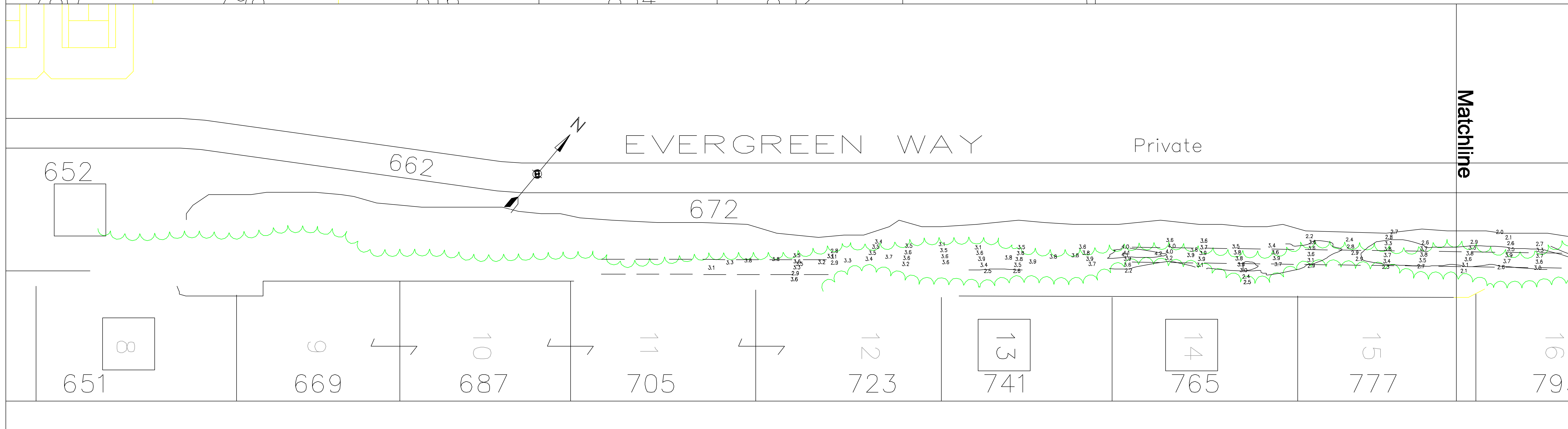

EVERGREEN WAY

Private

RELATIONSHIP BETWEEN MEAN LOW WATER, MEAN HIGH WATER, AND N.G.V.D.

1.1'	MEAN HIGH WATER
N.G.V.D. 1929	
0.4'	MEAN LOW WATER

- GENERAL NOTES:
- ALL ELEVATIONS ARE FEET AND TENTHS AND REFER TO N.G.V.D. 1929.
 - ALL ELEVATIONS ARE BELOW THE REFERENCE PLANE UNLESS PRECEDED BY A PLUS (+) SIGN.
 - COORDINATES ARE BASED ON THE STATE PLANE COORDINATE SYSTEM FOR THE WEST ZONE OF FLORIDA, NAD 1927.
 - THE INFORMATION DEPICTED ON THESE MAPS REPRESENTS THE RESULTS OF THE SURVEY MADE ON THE DATES INDICATED AND CAN ONLY BE CONSIDERED AS INDICATING GENERAL CONDITIONS EXISTING AT THAT TIME.
 - DATE OF SURVEY: MARCH 30, 2006.
 - DATE OF PHOTO: 2001.



REV. NO.	DATE	DESCRIPTION	REV. BY	APPROVED
		SAHAOGAN & BRYANT ASSOCIATES		
Tampa, Florida				
TOWN OF LONGBOAT KEY CANAL 16 BATHYMETRY MARCH 2006				
Client	Drawn	BY	DATE	Project No.
Approval	Checked	KWK		
Reference	Field	CMB		Drawing No.
Drawings	Approved			Sheet 5 of 8

Scale: AS SHOWN

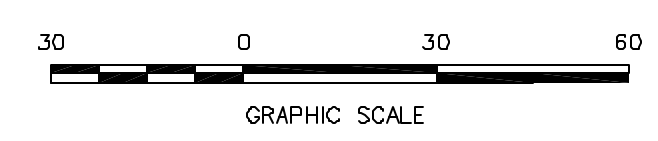
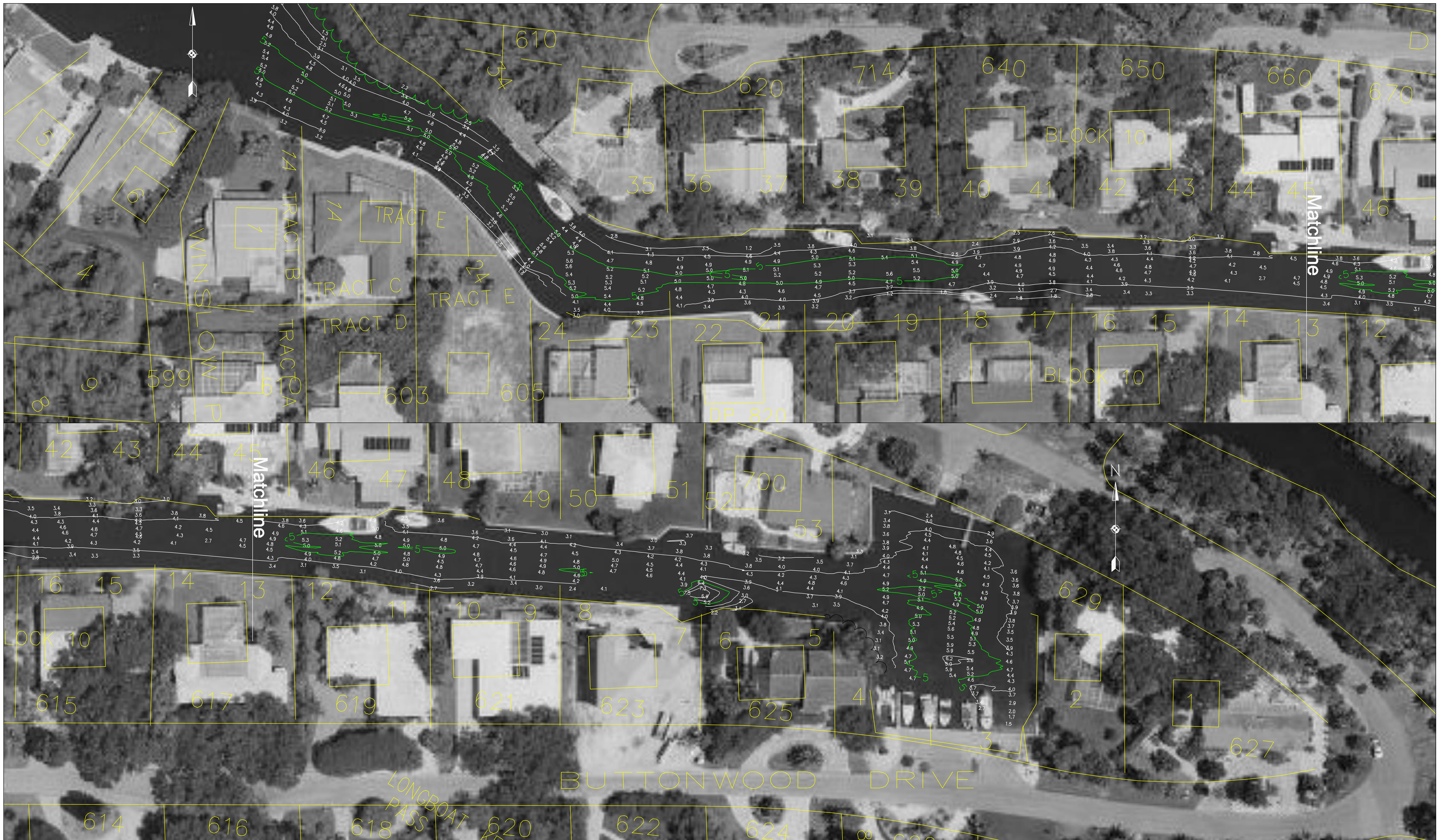

RELATIONSHIP BETWEEN MEAN LOW WATER, MEAN HIGH WATER, AND N.G.V.D.

1.1'	MEAN HIGH WATER
0.4'	MEAN LOW WATER
	N.G.V.D. 1929

- GENERAL NOTES:
1. ALL ELEVATIONS ARE FEET AND TENTHS AND REFER TO N.G.V.D. 1929.
 2. ALL ELEVATIONS ARE BELOW THE REFERENCE PLANE UNLESS PRECEDED BY A PLUS (+) SIGN.
 3. COORDINATES ARE BASED ON THE STATE PLANE COORDINATE SYSTEM FOR THE WEST ZONE OF FLORIDA, NAD 1927.
 4. THE INFORMATION DEPICTED ON THESE MAPS REPRESENTS THE RESULTS OF THE SURVEY MADE ON THE DATES INDICATED AND CAN ONLY BE CONSIDERED AS INDICATING GENERAL CONDITIONS EXISTING AT THAT TIME.
 5. DATE OF SURVEY: MARCH 30, 2006.
 6. DATE OF PHOTO: 2001.

REV. NO.	DATE	DESCRIPTION	REV. BY	APPROVED
CAHAGAN & BRYANT ASSOCIATES Florida				
TOWN OF LONGBOAT KEY CANAL 32 BATHYMETRY MARCH 2006				
Client Approval	Drawn	BY	DATE	Project No.
Checked	Checked	KMK		Drawing No.
Reference Drawings	Approved	CMB		Sheet 5 of 8
Scale: AS SHOWN				



RELATIONSHIP BETWEEN MEAN LOW WATER, MEAN HIGH WATER, AND N.G.V.D.

1.1'	MEAN HIGH WATER
0.4'	MEAN LOW WATER

N.G.V.D. 1929

GENERAL NOTES:
 1. ALL ELEVATIONS ARE FEET AND TENTHS AND REFER TO N.G.V.D. 1929.
 2. ALL ELEVATIONS ARE BELOW THE REFERENCE PLANE UNLESS PRECEDED BY A PLUS (+) SIGN.
 3. COORDINATES ARE BASED ON THE STATE PLANE COORDINATE SYSTEM FOR THE WEST ZONE OF FLORIDA, NAD 1927.
 4. THE INFORMATION DEPICTED ON THESE MAPS REPRESENTS THE RESULTS OF THE SURVEY MADE ON THE DATES INDICATED AND CAN ONLY BE CONSIDERED AS INDICATING GENERAL CONDITIONS EXISTING AT THAT TIME.
 5. DATE OF SURVEY: MARCH 30, 2006.
 6. DATE OF PHOTO: 2001.

REV. NO.	DATE	DESCRIPTION	REV. BY	APPROVED
SAHAGAN & BRYANT ASSOCIATES				
TOWN OF LONGBOAT KEY CANAL 40 BATHYMETRY MARCH 2006				
Client Approval	Drawn	BY	DATE	Project No.
Reference	Checked	KMK		Drawing No.
Drawings	Fig.	CMS		
	Approved			Scale: AS SHOWN
				Sheet 7 of 8



17

16

15

∞

7

9

51

4

∞

2

1

980

910

500

HALYARD LANE

SPINNAKER LANE

580



RELATIONSHIP BETWEEN MEAN LOW WATER, MEAN HIGH WATER, AND N.G.V.D.

1.1'	MEAN HIGH WATER
N.G.V.D. 1929	
0.4'	MEAN LOW WATER

GENERAL NOTES:
 1. ALL ELEVATIONS ARE FEET AND TENTHS AND REFER TO N.G.V.D. 1929.
 2. ALL ELEVATIONS ARE BELOW THE REFERENCE PLANE UNLESS PRECEDED BY A PLUS (+) SIGN.
 3. COORDINATES ARE BASED ON THE STATE PLANE COORDINATE SYSTEM FOR THE WEST ZONE OF FLORIDA, NAD 1927.
 4. THE INFORMATION DEPICTED ON THESE MAPS REPRESENTS THE RESULTS OF THE SURVEY MADE ON THE DATES INDICATED AND CAN ONLY BE CONSIDERED AS INDICATING GENERAL CONDITIONS EXISTING AT THAT TIME.
 5. DATE OF SURVEY: MARCH 30, 2006.
 6. DATE OF PHOTO: 2001.

REV. NO.	DATE	DESCRIPTION	REV. BY	APPROVED
		CAHAGAN & BRYANT ASSOCIATES		
Tampa Florida				
TOWN OF LONGBOAT KEY				
CANAL 43				
BATHYMETRY				
MARCH 2006				
Client		BY	DATE	Project No.
Approval		Checked	KMK	
Reference		Drawn	KMK	
Drawings		Entered	OWE	
		Approved		Drawing No.
Scale: AS SHOWN Sheet 8 of 8				