

Survey

PLOT PLAN

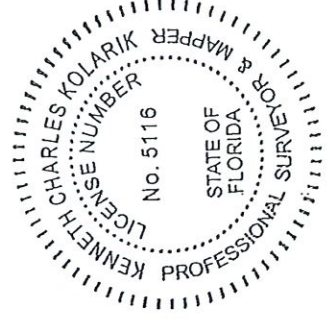

0 15 30 60
SCALE IN FEET
1" = 30 FT.

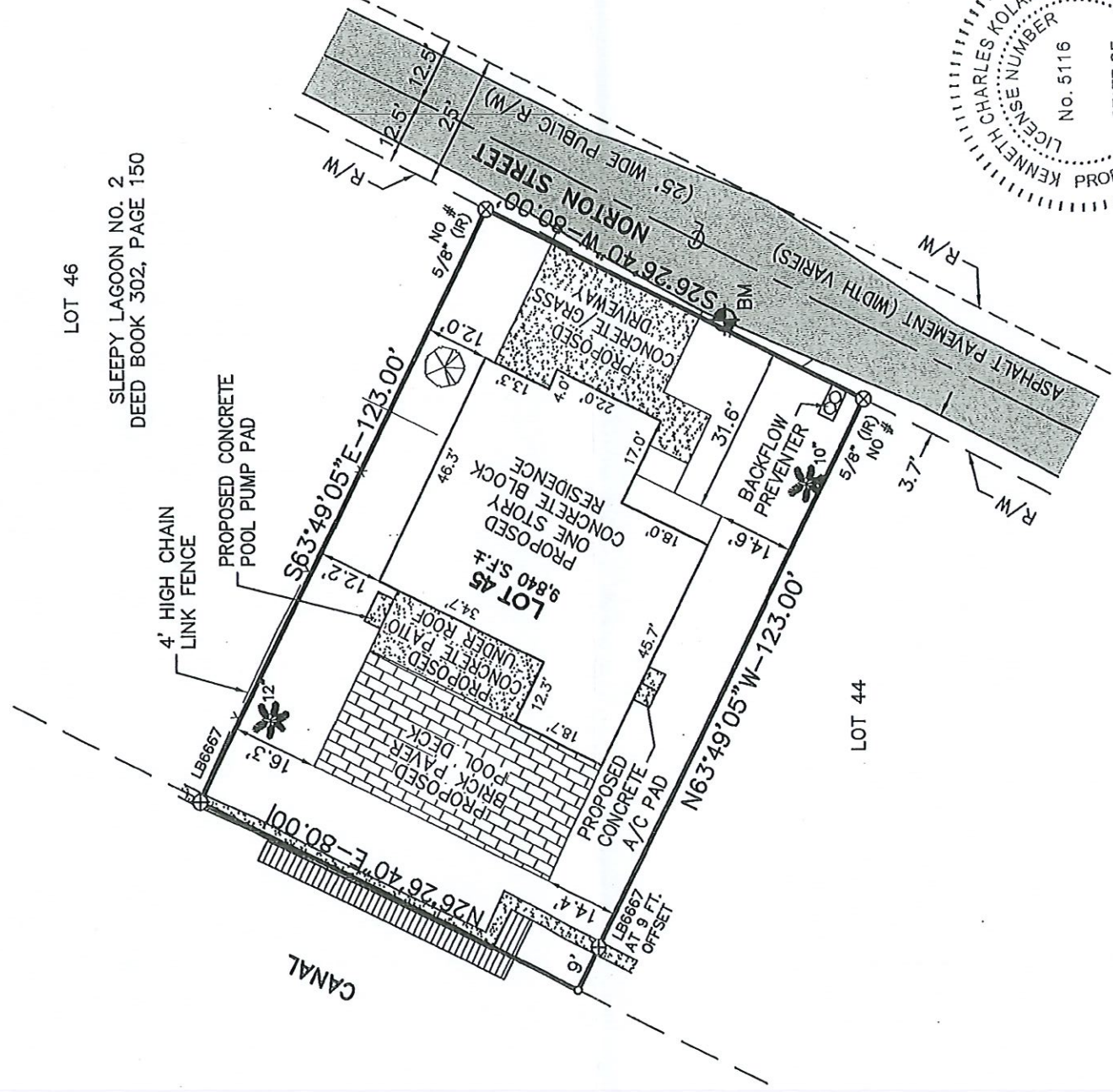

LOT 45
SLEEPY LAGOON
PARK NO. 2
FLOOD ZONE
AE(8)

BENCHMARK
NAIL & DISC SET IN
EDGE OF PAVEMENT
ELEVATION = 1.74
(NAVD 1988)

REFER TO SHEET 2 OF 3 FOR SURVEY DRAWING.
REFER TO SHEET 1 OF 3 FOR DESCRIPTION, LEGEND AND SURVEYOR'S NOTES.
NOT VALID WITHOUT THE ORIGINAL SEAL OF A FLORIDA LICENSED SURVEYOR AND MAPPER.

JOB NUMBER: SE21.310.00 DRAWN BY: S.RIGO SCALE: 1"=30 FT. SHEET NUMBER 3 OF 3



FOLEY / KOLARIK, a SEPI company
Consulting Engineers, Surveyors and Planners
503 8th Avenue West • Palmetto, Florida 34221 • (941) 722-4561

Master Drawing Survey\LOT SURVEY\MISC LOT SURVEY\SLEEPY LAGOON\LOT 45 2.DWG, 22/4/2022 10:31:09 AM, lba1

RECEIVED
JAN 11 9 2023
TOWN OF LONGBOAT KEY
Planning, Zoning & Building

Site Plan

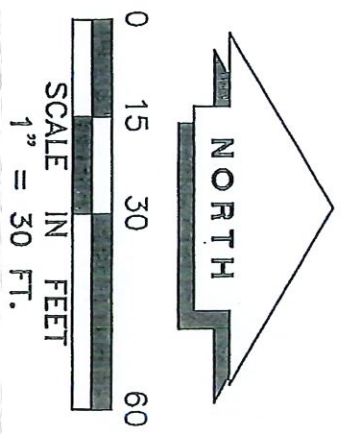

PLOT PLAN

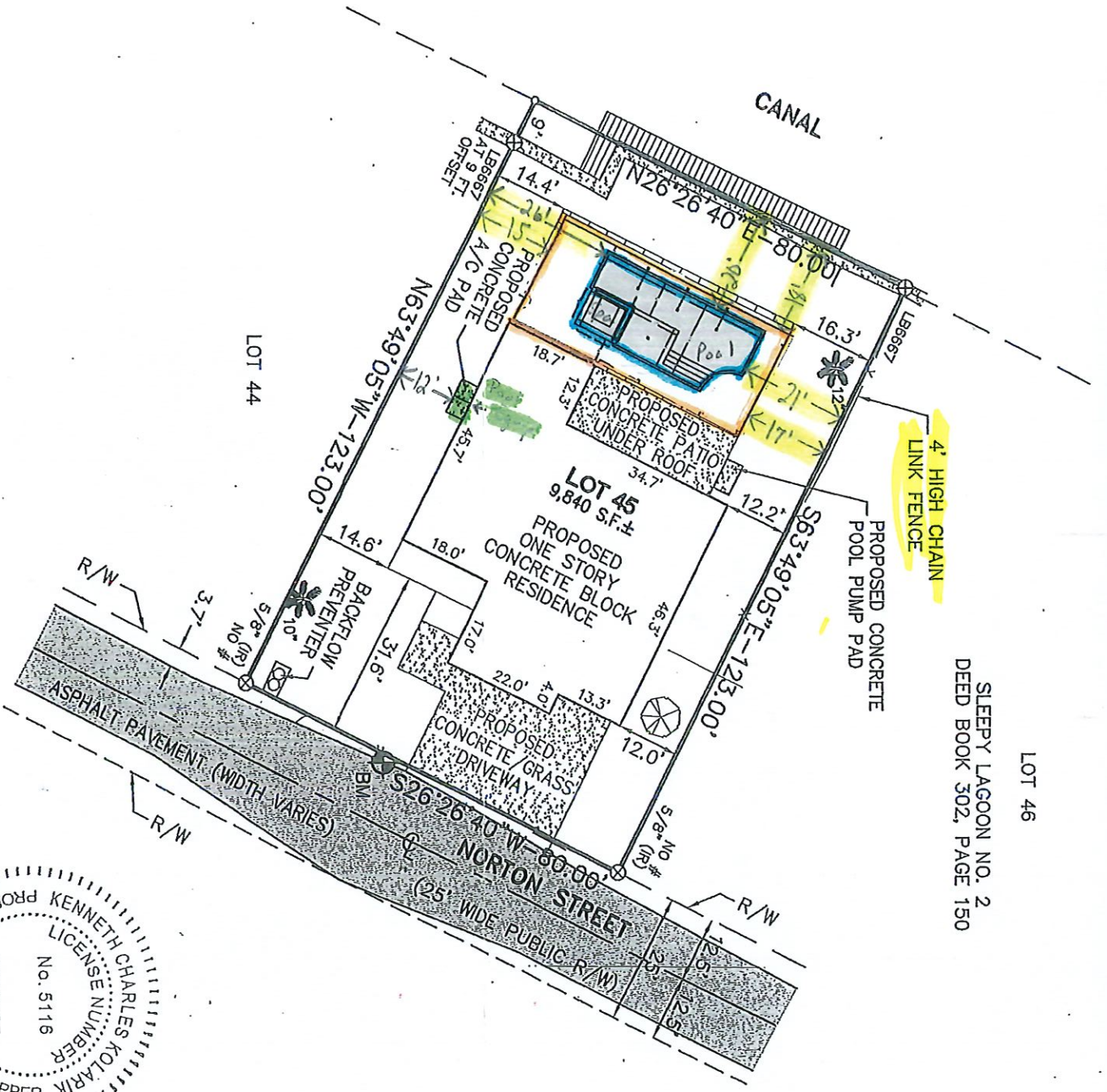

BENCHMARK
 NAIL & DISC SET IN
 EDGE OF PAVEMENT
 ELEVATION = 1.74
 (NAVD 1988)



LOT 45
 SLEEPY LAGOON
 PARK NO. 2
 FLOOD ZONE
 AE(8)

REFER TO SHEET 2 OF 3 FOR SURVEY DRAWING.
 REFER TO SHEET 1 OF 3 FOR DESCRIPTION, LEGEND AND SURVEYOR'S NOTES.
 NOT VALID WITHOUT THE ORIGINAL SEAL OF A FLORIDA LICENSED SURVEYOR AND MAPPER.

JOB NUMBER: SE21.310.00 DRAWN BY: S.RIGO SCALE: 1"=30 FT. SHEET NUMBER 3 OF 3

FOLEY / KOLARIK, a SEPI company
 Consulting Engineers, Surveyors and Planners
 503 8th Avenue West • Palmetto, Florida 34221 • (941) 722-4561



RECEIVED

JAN 11 9 2023
 TOWN OF LONGBOAT KEY
 Planning, Zoning & Building

Gettle Pools, Inc.

1933 Barber Rd, Sarasota, FL 34240
 Lic: #CPC1456906 Office: 941-366-6267 Fax: 941-379-6126
 Scott Gettle ~ President Cell: 941-915-9105 scottgettle@msn.com

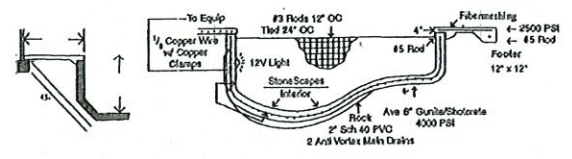

DESIGN & SALES

Designer: Carly Hoffner
 Contractor: Scott Gettle
 Date: 12-21-2022

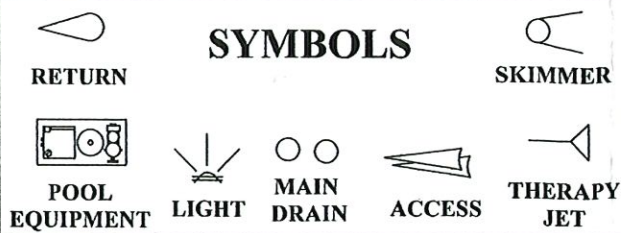

POOL SPECIFICATIONS

Size: 15' X 33'4" Sq Ft: 399'
 Depth: 4' To 5' Perimeter: 94'
 Cleaning System: No Skimmers: 1
 Light In Pool: 2 Return: 3
 Vac Line: No Swim Out/Bench: Yes
 Earth Disposal: _____
 Interior Material: StoneScapes, Lifetime Warranty
 Notes: Includes 8' X 10' Sunshelf

SPA SPECIFICATIONS

Size: 6' X 7' Sq Ft: 42'
 Depth: 3' Perimeter: 26'
 Raised Height: +18" Spillway: Yes
 Light In Spa: 1 Therapy: 4 Wall, 4 Floor
 Interior Material: StoneScapes, Lifetime Warranty
 Notes: Spa Coping Is 12" Wide Due To Height

EQUIPMENT SPECIFICATIONS

Pool Pump: Pentair Intelliflo & Whisperflow 1HP
 Filter: Pentair Clean & Clear 200
 Gas Heat: MasterTemp 250K Propane & UltraTemp140K
 Chlorinator: Ic40
 Automation: EasyTouch With ScreenLogic

DECK SPECIFICATIONS

Total Deck: 1153 Sq. Ft.
 Pool Deck: 622 Sq. Ft.
 Covered Lanai: 532 Sq. Ft.

CUSTOMER APPROVAL

I have reviewed and I give my approval to proceed with the

Customer Signature: _____
 Date _____

- NOTES:
- (1) Safety Feature: Over The Side Pool & Spa Alarms, Pool Is Caged
 - (2) One Lighted Bubbler, Centered On Sunshelf
 - (3) Umbrella Sleeve
 - (4) 3 Standard Deck Jets
 - (5) Extra Pump For Bubbler & Deck Jets Needed
 - (6) Use 3 Pentair Intellibrates (2 Lights In Pool, 1 Light In Spa)

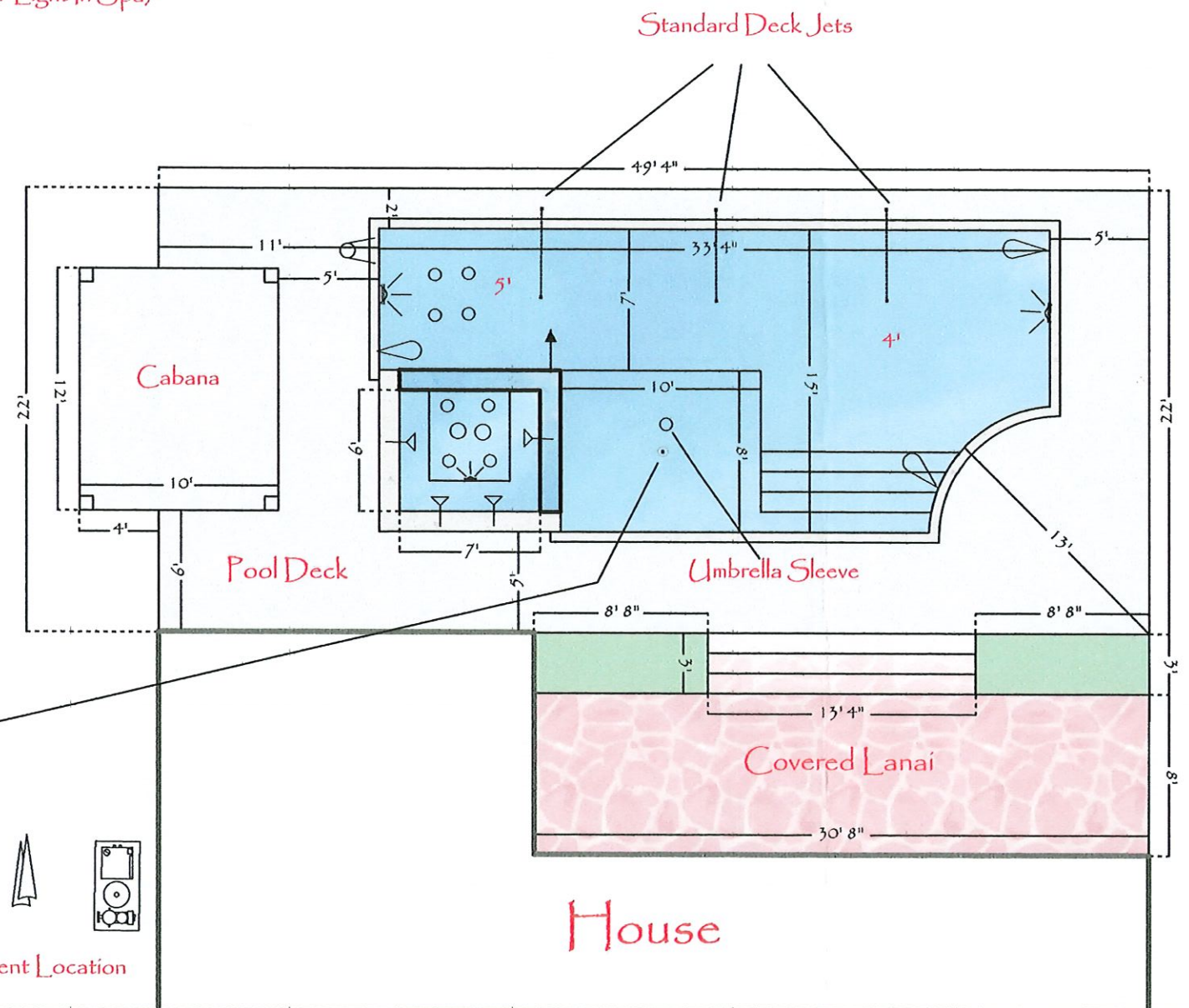

RECEIVED
 JAN 09 2023
 TOWN OF LONGBOAT KEY
 Planning, Zoning & Building

* See Site Plan For Equipment Location

Scale: 1/8" = 1 ft

CUSTOMER INFORMATION

Name: Chris Pflueger Phone: (303) 886-7991
 Address: 737 Norton Street
 City: Longboat Key Zip Code: 34228

NOTE: All dimensions may vary slightly (5% tolerance) depending on each home plan. Door pads, equipment pads, windows, doors, sliders, and baby barrier are for illustrative purpose only. Final location of equipment will be determined by contractors requirements.
 NOTE: Gettle Pools is NOT licensed to do gas line hook ups. This is the homeowners responsibility.
 NOTE: This price is based on having sufficient access to the pool area. 8'6" is needed to avoid additional expense.