

B.1

[illegible]

SET BACK PLAN(footprint unchanged)
1" = 30'-0"



REMODEL PLAN

Date _____

1	2	3	4	5	6	7	8	9	10	11	12	13	14	15	16	17	18	19	20	21	22	23	24	25	26	27	28	29	30	31	32	33	34	35	36	37	38	39	40	41	42	43	44	45	46	47	48	49	50	51	52	53	54	55	56	57	58	59	60	61	62	63	64	65	66	67	68	69	70	71	72	73	74	75	76	77	78	79	80	81	82	83	84	85	86	87	88	89	90	91	92	93	94	95	96	97	98	99	100
---	---	---	---	---	---	---	---	---	----	----	----	----	----	----	----	----	----	----	----	----	----	----	----	----	----	----	----	----	----	----	----	----	----	----	----	----	----	----	----	----	----	----	----	----	----	----	----	----	----	----	----	----	----	----	----	----	----	----	----	----	----	----	----	----	----	----	----	----	----	----	----	----	----	----	----	----	----	----	----	----	----	----	----	----	----	----	----	----	----	----	----	----	----	----	----	----	----	----	-----

1	2	3	4	5	6	7	8	9	10	11	12	13	14	15	16	17	18	19	20	21	22	23	24	25	26	27	28	29	30	31	32	33	34	35	36	37	38	39	40	41	42	43	44	45	46	47	48	49	50	51	52	53	54	55	56	57	58	59	60	61	62	63	64	65	66	67	68	69	70	71	72	73	74	75	76	77	78	79	80	81	82	83	84	85	86	87	88	89	90	91	92	93	94	95	96	97	98	99	100	101	102	103	104	105	106	107	108	109	110	111	112	113	114	115	116	117	118	119	120	121	122	123	124	125	126	127	128	129	130	131	132	133	134	135	136	137	138	139	140	141	142	143	144	145	146	147	148	149	150	151	152	153	154	155	156	157	158	159	160	161	162	163	164	165	166	167	168	169	170	171	172	173	174	175	176	177	178	179	180	181	182	183	184	185	186	187	188	189	190	191	192	193	194	195	196	197	198	199	200	201	202	203	204	205	206	207	208	209	210	211	212	213	214	215	216	217	218	219	220	221	222	223	224	225	226	227	228	229	230	231	232	233	234	235	236	237	238	239	240	241	242	243	244	245	246	247	248	249	250	251	252	253	254	255	256	257	258	259	260	261	262	263	264	265	266	267	268	269	270	271	272	273	274	275	276	277	278	279	280	281	282	283	284	285	286	287	288	289	290	291	292	293	294	295	296	297	298	299	300	301	302	303	304	305	306	307	308	309	310	311	312	313	314	315	316	317	318	319	320	321	322	323	324	325	326	327	328	329	330	331	332	333	334	335	336	337	338	339	340	341	342	343	344	345	346	347	348	349	350	351	352	353	354	355	356	357	358	359	360	361	362	363	364	365	366	367	368	369	370	371	372	373	374	375	376	377	378	379	380	381	382	383	384	385	386	387	388	389	390	391	392	393	394	395	396	397	398	399	400	401	402	403	404	405	406	407	408	409	410	411	412	413	414	415	416	417	418	419	420	421	422	423	424	425	426	427	428	429	430	431	432	433	434	435	436	437	438	439	440	441	442	443	444	445	446	447	448	449	450	451	452	453	454	455	456	457	458	459	460	461	462	463	464	465	466
---	---	---	---	---	---	---	---	---	----	----	----	----	----	----	----	----	----	----	----	----	----	----	----	----	----	----	----	----	----	----	----	----	----	----	----	----	----	----	----	----	----	----	----	----	----	----	----	----	----	----	----	----	----	----	----	----	----	----	----	----	----	----	----	----	----	----	----	----	----	----	----	----	----	----	----	----	----	----	----	----	----	----	----	----	----	----	----	----	----	----	----	----	----	----	----	----	----	----	-----	-----	-----	-----	-----	-----	-----	-----	-----	-----	-----	-----	-----	-----	-----	-----	-----	-----	-----	-----	-----	-----	-----	-----	-----	-----	-----	-----	-----	-----	-----	-----	-----	-----	-----	-----	-----	-----	-----	-----	-----	-----	-----	-----	-----	-----	-----	-----	-----	-----	-----	-----	-----	-----	-----	-----	-----	-----	-----	-----	-----	-----	-----	-----	-----	-----	-----	-----	-----	-----	-----	-----	-----	-----	-----	-----	-----	-----	-----	-----	-----	-----	-----	-----	-----	-----	-----	-----	-----	-----	-----	-----	-----	-----	-----	-----	-----	-----	-----	-----	-----	-----	-----	-----	-----	-----	-----	-----	-----	-----	-----	-----	-----	-----	-----	-----	-----	-----	-----	-----	-----	-----	-----	-----	-----	-----	-----	-----	-----	-----	-----	-----	-----	-----	-----	-----	-----	-----	-----	-----	-----	-----	-----	-----	-----	-----	-----	-----	-----	-----	-----	-----	-----	-----	-----	-----	-----	-----	-----	-----	-----	-----	-----	-----	-----	-----	-----	-----	-----	-----	-----	-----	-----	-----	-----	-----	-----	-----	-----	-----	-----	-----	-----	-----	-----	-----	-----	-----	-----	-----	-----	-----	-----	-----	-----	-----	-----	-----	-----	-----	-----	-----	-----	-----	-----	-----	-----	-----	-----	-----	-----	-----	-----	-----	-----	-----	-----	-----	-----	-----	-----	-----	-----	-----	-----	-----	-----	-----	-----	-----	-----	-----	-----	-----	-----	-----	-----	-----	-----	-----	-----	-----	-----	-----	-----	-----	-----	-----	-----	-----	-----	-----	-----	-----	-----	-----	-----	-----	-----	-----	-----	-----	-----	-----	-----	-----	-----	-----	-----	-----	-----	-----	-----	-----	-----	-----	-----	-----	-----	-----	-----	-----	-----	-----	-----	-----	-----	-----	-----	-----	-----	-----	-----	-----	-----	-----	-----	-----	-----	-----	-----	-----	-----	-----	-----	-----	-----	-----	-----	-----	-----	-----	-----	-----	-----	-----	-----	-----	-----	-----	-----	-----	-----	-----	-----	-----	-----	-----	-----	-----	-----	-----	-----	-----	-----	-----	-----	-----	-----	-----	-----	-----	-----	-----	-----	-----	-----	-----	-----	-----	-----	-----	-----	-----	-----	-----	-----	-----	-----	-----	-----	-----	-----	-----	-----	-----	-----

tion

Description

[illegible][illegible]

No.	
-----	--

ER

723

9

1

1

1

—

✓

—

T

1

1

1



FRONT ELEVATION
3/16" = 1'-0"

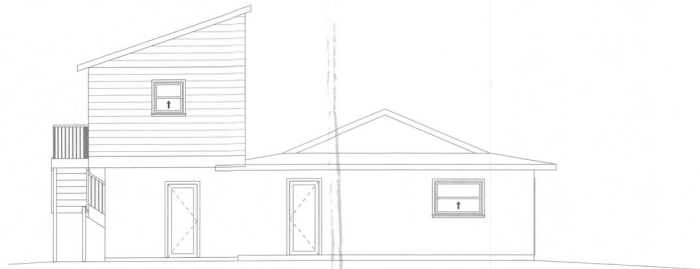

REAR ELEVATION
3/16" = 1'-0"

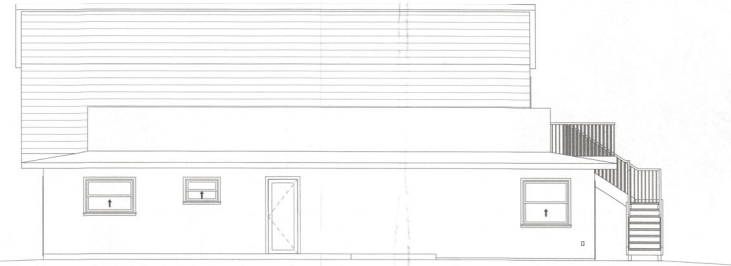

LEFT ELEVATION
3/16" = 1'-0"



RIGHT ELEVATION
3/16" = 1'-0"

BLDG PERMIT PLANS
FILE
Copy of Record

RECEIVED
FEB 13 2024
TOWN OF LONGBOAT KEY
Planning, Growth & Building

No.	Description	Date

REMODEL PLAN	ELEVATIONS
Project number	1000001
Client	001/201/1/1
Drawn by	2441 024 02
Checked by	LONGBOAT KEY, FL 34228

B.2



HNP
STRUCTURAL ENGINEERING
12574 ST. N. SUITE 200
BRANDSTON, FLORIDA 34208
941.504.6408
hnpengineering.com

THE STRUCTURAL ENGINEER CERTIFIES THAT, TO THE BEST OF HIS KNOWLEDGE, THE DESIGN REPRESENTED BY THESE DRAWINGS COMPLIES WITH FLORIDA BUILDING CODE, 2020 FBC 620.

ELECTRICAL LEGEND:

	48" DBL. BULB DECORATIVE FLUOR. FIXTURE
	SURFACE MOUNTED INCANDESCENT LIGHT
	LOW VOLTAGE 1" "STAR LIGHT"
	WALL MOUNTED INCANDESCENT LIGHT
	RECESSED INCANDESCENT LIGHT
	RECESSED INCANDESCENT LIGHT, ARTICULATED
	EXHAUST FAN
	EXTERIOR FLOODLIGHT
	120V SMOKE AND CARBON MONOXIDE DETECTOR / ALARM w/ BATTERY BACKUP (TO BE A.C. D.C. INTERCONNECTED)
	EXHAUST FAN AND LIGHT
	PADDLE FAN
	PADDLE FAN w/ LIGHTS
	BIPOLE SWITCH AT 42" AFF EXCEPT AS NOTED
	3 POLE SWITCH
	FAN SWITCH
	DIMMER SWITCH
	3 POLE SWITCH, W/DIMMER LEG
	AIR ACTIVATED SWITCH
	110v WATERPROOF DUPLEX RECEPTACLE
	110v DUPLEX RECEPTACLE
	GFI DENOTES GROUND FAULT INTERRUPT CIRCUIT
	110v DUPLEX RECEPTACLE (FLOOR OUTLET)
	220v RECEPTACLE OUTLET
	SPECIAL PURPOSE OUTLET
	TELEPHONE PREWIRE - INCL. FACE PLATE
	LIGHTING TRANSFORMER
	TV PREWIRE - INCL. FACE PLATE
	JUNCTION BOX
	A/C DISCONNECT SWITCH
	ELECTRICAL PANEL

GENERAL NOTES:
PLUMBING, AIR CONDITIONING (HVAC) AND ELECTRICAL DETAILS SHOWN ARE SCHEMATIC AND ARE NOT INTENDED TO BE A COMPLETE SYSTEM DESIGN. THE CONTRACTOR SHALL SUBMIT A DESIGN OF COMPLETE SYSTEMS TO THE BUILDING DEPARTMENT FOR REVIEW AND APPROVAL PRIOR TO COMMENCING CONSTRUCTION.
ARC FAULT INTERRUPTERS IN ALL BEDROOMS.
SMOKE DETECTORS SHALL BE LOW VOLTAGE WITH BATTERY BACK-UP TO BE INSTALLED INSIDE EACH SLEEPING ROOM AND IN THE IMMEDIATE OUTSIDE AREA OF EACH SLEEPING ROOM. PER NFPA 72 CHAPTER 2-2.1.1.1. AND SBCC 905.2.

NOTE: DIMMER SWITCHES TO BE USED FOR RECESSED LIGHTS IN LIVING ROOM, OFFICE, DEN, KITCHEN, BEDROOM, SITTING ROOM, AND HALLWAY LIGHTS IN BEDROOMS AND 1/2 BATH.

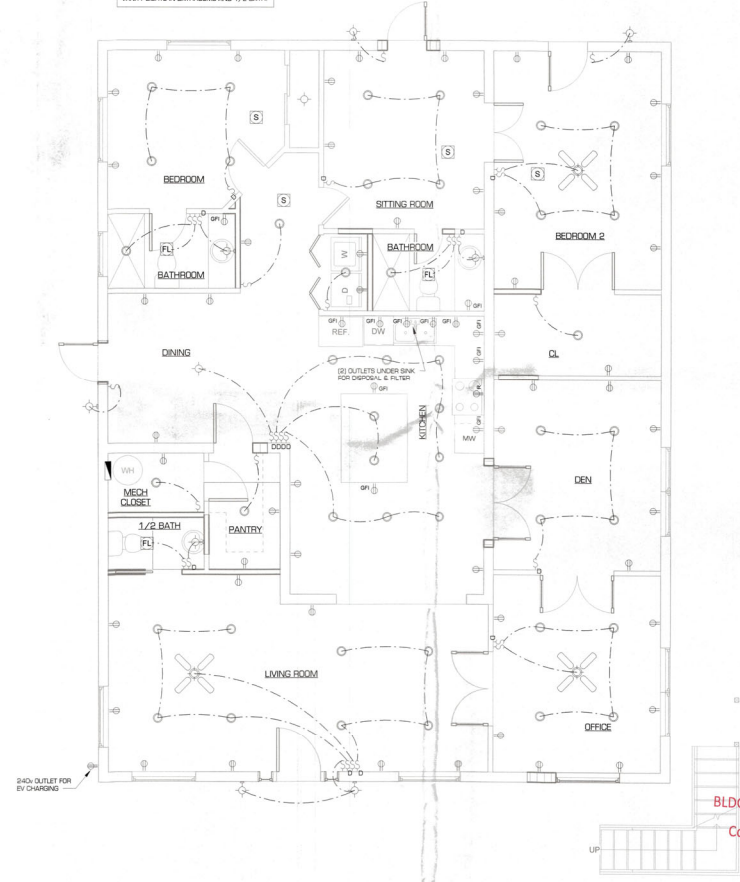

GROUND FLOOR ELECTRICAL SCHEMATIC
1/4" = 1'-0"



HANP
STRUCTURAL ENGINEERING
6505 157TH ST N, SUITE 200, BIRMINGHAM, AL 35244-1400
984.254.6428
hanpengineering.com

RECEIVED
FEB 13 2024
TOWN OF LONGBOATKEY
Planning, Zoning & Building

BLDG PERMIT PLANS
FILE
Copy of Record

REMODEL PLAN	ELECTRICAL
Project number: 7041 PZS	Project number: 1000181
Date: LONGBOAT KEY, FL 34228	Date: 02/09/2024
Drawn by: [blank]	Drawn by: [blank]

No.	Description	Date

THE STRUCTURAL ENGINEER CERTIFIES THAT, TO THE BEST OF HIS KNOWLEDGE, THE DESIGN REPRESENTED BY THESE DRAWINGS COMPLIES WITH FLORIDA BUILDING CODE, 2003 (B1) ED.

B.3

DESIGN NOTE:	
THE MODIFICATIONS TO THIS STRUCTURE HAVE BEEN DESIGNED IN ACCORDANCE WITH THE FLORIDA RESIDENTIAL CODE 2023 EDITION (EXISTING BUILDING)	
L =	4.0 FEET
2L =	8.0 FEET
H =	12.0 FEET
RISK CATEGORY	I
WIND SPEED =	140 MPH
CODE	FL RESIDENTIAL CODE 2023
WIND EXPOSURE	D
ENCLOSED STRUCTURE	(SC = +0.18)
ROOF LOADINGS	
TOP CHORD LIVE LOAD	30 PSF
TOP CHORD DEAD LOAD	15 PSF
BOTTOM CHORD DEAD LOAD	10 PSF
TOTAL	55 PSF

STRUCTURAL NOTES	
1.	THE OWNER AND/OR THE CONTRACTOR SHALL VERIFY ALL DETAILS, SETBACKS, LOT COVERAGE AND DIMENSIONS PRIOR TO START OF CONSTRUCTION.
2.	ANCHOR BOLTS SHALL BE DELIVERED AS PER ASTM A307.
3.	ALL FRAMING LUMBER SHALL BE SOUTHERN YELLOW PINE (SPF) CONSTRUCTION, GRADE NUMBER 2 OR BETTER, LUMBER R1 CONTACT WITH GROUND, CONCRETE, OR MASONRY SHALL BE PRESURE TREATED.
4.	ALL EXPOSED STRUCTURAL METAL CONNECTORS SHALL BE STAINLESS STEEL, OR HOT DIPPED GALVANIZED AND SHALL BE SIMPSON, USP, OR EQUIVALENT.
5.	ALL FILL SHALL BE CLEAN COURSE SAND COMPACTED TO 98% BY HEAVY VIBRATORY ROLLERS TO MAXIMUM LIFT OF 8" AND CONFORM TO ASTM D 1557.
6.	ALL REINFORCEMENT SHALL CONFORM TO ASTM A615 GRADE 60.
7.	ALL DOORS AND WINDOWS SHALL BE SELECTED BY THE CONTRACTOR TO MATCH THE ARCHITECTURAL SPECIFICATIONS AND MEET THE WIND LOAD REQUIREMENTS FROM THE FLORIDA BUILDING CODE 2023. CONTRACTOR SHALL SUBMIT WRITTEN DOCUMENTATION TO BUILDING DEPARTMENT THAT EACH SELECTED WINDOW MEETS THE DESIGN CRITERIA.
8.	ALL STAINLESS STEEL ITEMS TO BE GRADE A316.
9.	ALLOWABLE SOIL BEARING PRESSURE = 3000 PSF FOR HORIZONTAL PILES. SUBMITTING TO 10' DEPTHS.
10.	CONTRACTOR RESPONSIBLE FOR WATERPROOFING STRUCTURE.
ENGINEER CERTIFIES STRUCTURAL COMPONENTS ONLY	

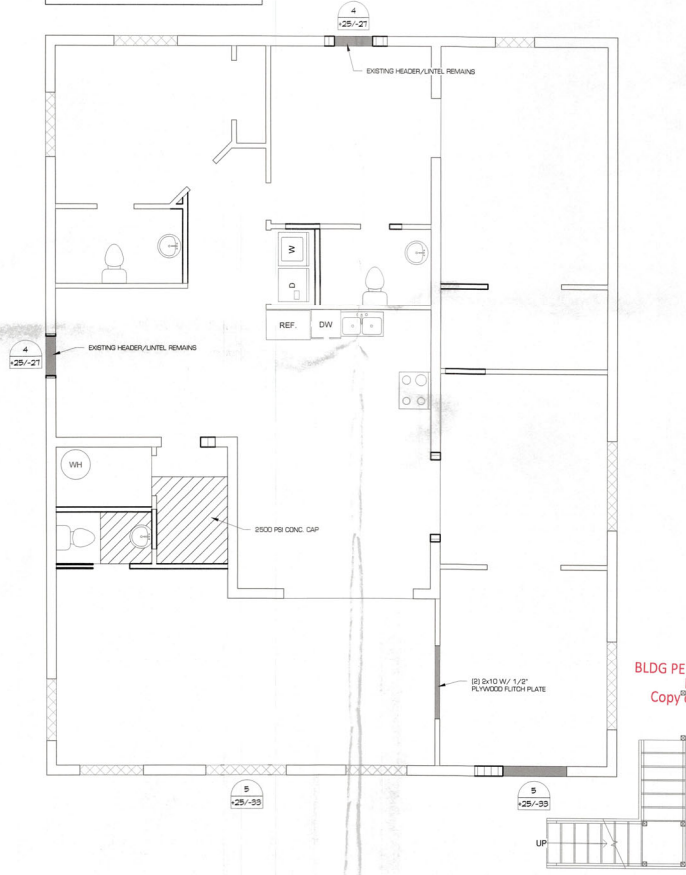

SLAB AND WINDOW PRESSURE PLAN
 1/4" = 1'-0"

BLDG PERMIT PLANS
 FILE
 Copy of Record



HNP
 STRUCTURAL ENGINEERING
 5850 12TH ST NW, SUITE 200, WASHINGTON, ALABAMA 35602
 944.552.6438
 hnp@hnpengineering.com

REMODEL PLAN	STRUCTURAL PLAN
Project number: 7441 024 02	Project number: 1000181
Date: LONGBOAT KEY, FL 34228	Date: 02/09/2024
Drawn by:	Drawn by:

S1

THE STRUCTURAL ENGINEER CERTIFIES THAT, TO THE BEST OF HIS KNOWLEDGE, THE DESIGN REPRESENTED BY THESE DRAWINGS COMPLIES WITH FLORIDA BUILDING CODE, 2023 (2023) 1711.01