

PRIVATE RESIDENCE
718 LINLEY STREET
LONGBOAT KEY, FLORIDA 34228

**MECHANICAL, ELECTRICAL
AND PLUMBING REVIEWS
WILL BE DEFERRED TO
FIELD INSPECTORS**

Permit # PB23-1428
REVIEWED FOR CODE COMPLIANCE
LONGBOAT KEY BUILDING DEPT.
DEC 2 8 2023
APPROVED
Reviewer: Jenetha

[illegible]

ARCHITECT
CC ARCHITECTURE, PLLC,
CHRISTOPHER T. CHUDY
5317 ANTOINETTE ST.
SARASOTA, FL 34232
ccchudy@cc-architecture.com
(845) 664-4757
AR102733

**LEVEL II ALTERATION
PRIVATE RESIDENCE
718 LINLEY STREET
LONGBOAT KEY, FL 34228**

Tammy Lisko & Keith Ekenseai
718 Linley Street
Longboat Key, FL 34228
CONTRACTOR

Storm
Construction
Group LLC

Anthony Nemeth
Storm Construction Group
PO Box 14442
Bradenton, FL 34280
(941) 224-4350

DESIGN CONSULT

SAVANNAH'S
— Home & Design —

Savannah's Home & Design
Courtney and Carlin Pettin
(774) 886-7008
cpettin@legall.com
cpettin18@comcast.net

[illegible]

PERMIT DOCUMENTS

REVISIONS
NO. DATE DESCRIPTION

12/20/2023 Bidg. Dept. Comments

PROJECT NUMBER	23-04
DRAWING BY:	CC
PERMIT DATE	12/05/2023
CHECKED BY:	CC
PLOT DATE	12/20/2023
SHEET TITLE	

**PARTIAL EXTERIOR
ELEVATION AND
WALL SECTION**

SHEET NUMBER

A2.00

SFL

CHRISTOPHER T. CHUDY
AR102733

(VE 10' + 12" FREEBOARD)
DESIGN FLOOD ELEVATION
E_L = 6'-2 1/2" / 11.00' NAVD

1/0 GROUND FLOOR (EXIST.)
E.L. = 0'-00" / 4.78' NAVD'

MEAN SEAL LEVEL
EL. = -4'-9 1/2" / 0.00'

BREAKAWAY WALL SECTION

1" = 1'-0" (30" x 42")

BLDG PERMIT PLANS
FILE
Copy of Record

MARK	SIZE	DEPTH	REINFORCEMENT				REMARKS
			BOTTOM BARS		TOP BARS		
			BOTTOM BARS	TOP BARS	BOTTOM BARS	TOP BARS	
 36" x 12"	18"	(3) #5	#6 @ 12"	-	-	3' CONC. CONER, TP.	

RECEIVED
DEC 27 2023
TOWN OF LONGBOAT KEY
Planning, Zoning & Building

ARCHITECT
CC ARCHITECTURE, PLLC.
CHRISTOPHER T. CHUDY
5317 ANTOINETTE ST.
SARASOTA, FL 34232
ctchudy@cc-architecture.com
(845) 664-4757
AR1021733

LEVEL II ALTERATION
PRIVATE RESIDENCE
718 LINLEY STREET
LONGBOAT KEY, FL 34228

OWNER
Tammy Lisko & Keith Ekenseai
718 Linley Street
Longboat Key, FL 34228

Storm
Construction
Group LLC

Anthony Nemeth
Storm Construction Group
PO Box 14442
Bradenton, FL 34280
(941) 224-4350

SAVANNAH'S
Home & Design
Savannah's Home & Design
Courtney and Carin Pettin
(774) 888-7008
cpett18@gmail.com
cpett18@comcast.net

[illegible]

PERMIT DOCUMENTS		REVISIONS
NO.	DATE	DESCRIPTION
1	12/20/2023	Bldg. Dept. Comments

PROJECT NUMBER
23-04
DRAWING BY:
CC
PERMIT DATE
12/05/2023
SHEET TITLE
PROPOSED
PLUMBING PLAN
CHECKED BY:
CC
PLOT DATE
12/20/2023

SHEET NUMBER
P1.00
SEAL

CHRISTOPHER T. CHUDY

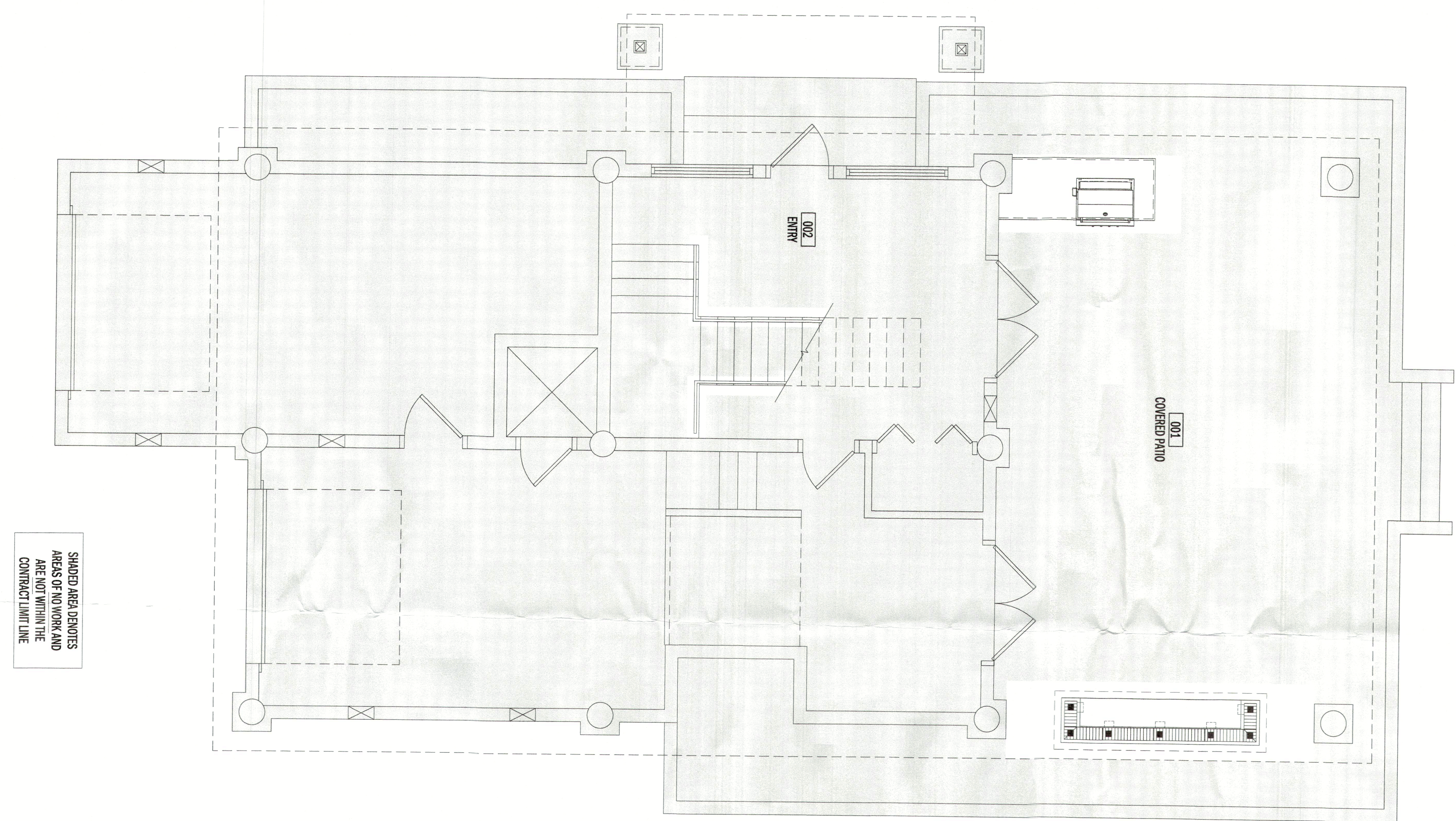
CHRISTOPHER T. CHUDY
8400700

0	PROPOSED PLUMBING GROUND FLOOR PLAN
P1.00	

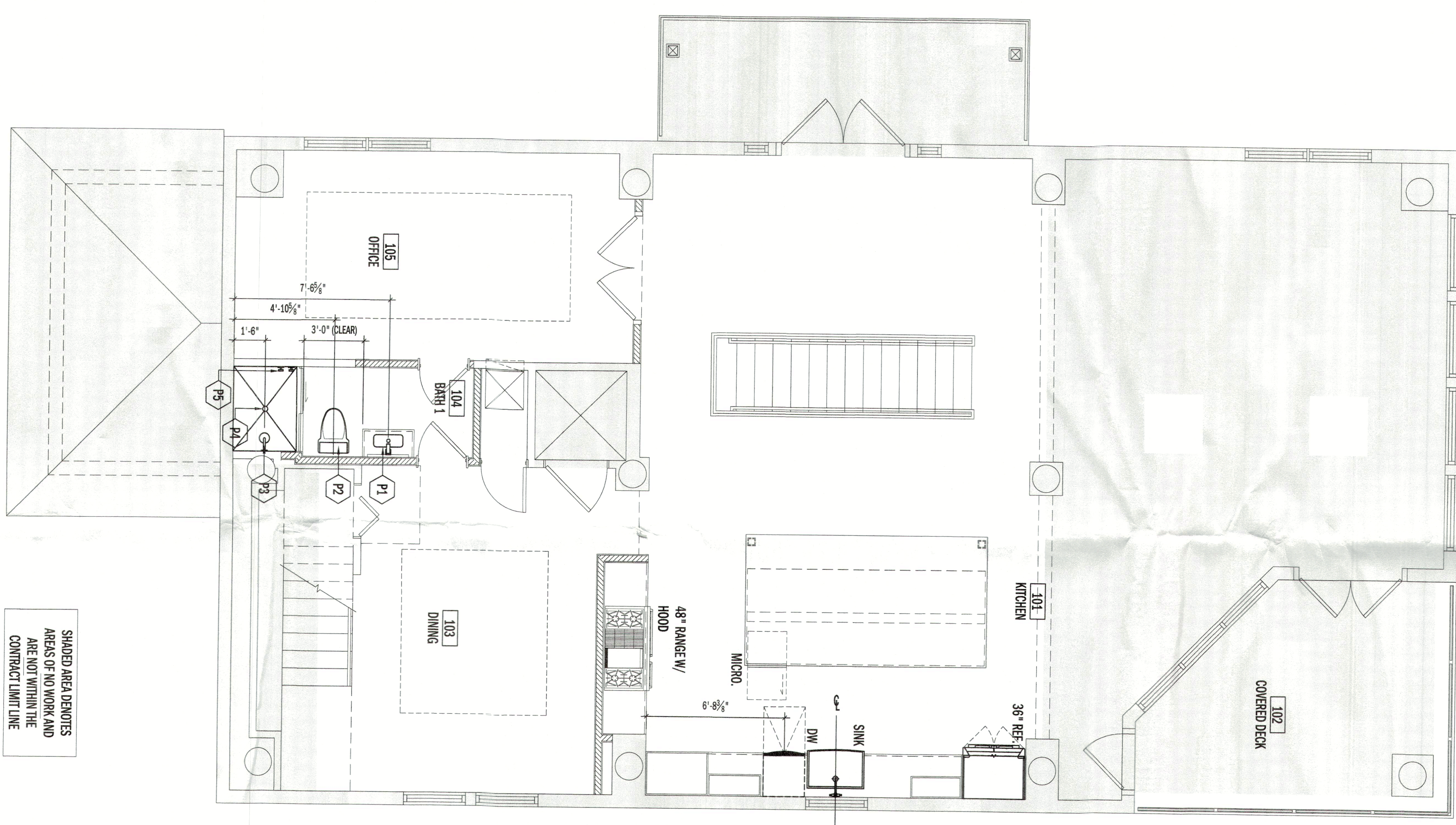
[illegible]

1	PROPOSED PLUMBING FIRST FLOOR PLAN
P.1.00	

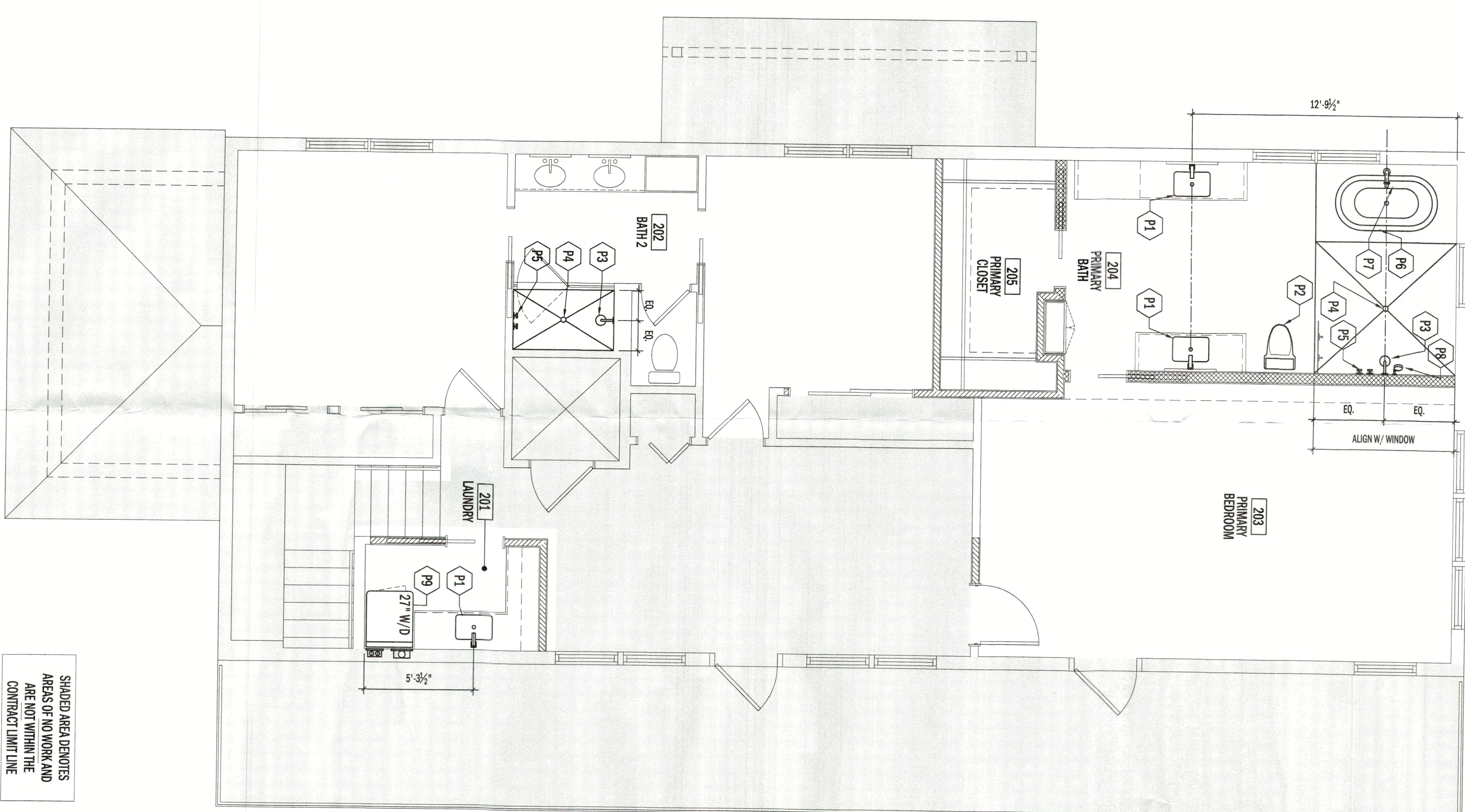
[illegible]

2	PROPOSED PLUMBING SECOND FLOOR PLAN
P1.00	1/4" = 1'-0" (30"x42")

BUDG PERMIT PLANS
FILE
Copy of Record

BLDG PERMIT PLANS
FILE
Copy of Record
TOWN Planning