

CERTIFICATE OF DEDICATION

State of Florida: } S.S.
County of Manatee: }

Know all men by these presents that L.J. Harris and Trudie Harris, his wife, owners of the tract herewith, described as follows: Lots numbered 4B, 5B, 6B, 7B and 8B, of Sleepy Lagoon Addition, as per Plat recorded at Page No. 81, of Plat Book No. 7, Public Records of Manatee County, Florida; also riparian rights belonging or appertaining to the said Lots, do hereby dedicate to the use of the public forever all of the parkways, parks, alleys, streets, avenues, boulevards and highways shown on this plat of the said land.

Signed, Sealed and Delivered on this 1st day of June, 1950.

L.J. Harris
Trudie Harris: *L.J. Harris* Attorney-in-Fact.

George L. Jerome
Bessie V. Mc Guire } Witness.

State of Florida: } S.S.
County of Manatee: }

Before me, a Notary Public in and for the State of Florida, personally appeared L.J. Harris, for himself individually, and L.J. Harris, as Attorney-in-Fact for Trudie Harris, his wife, who are each known to me, and known to me to be the persons who executed the foregoing instrument, and they acknowledged that they executed the same as their own free acts and deeds.

Bessie V. Mc Guire Notary Public.

My Commission expires Nov. 5-1950.

CERTIFICATE OF ENGINEER

State of Florida: } S.S.
County of Manatee: }

I, the undersigned Registered Engineer and Land Surveyor, hereby certify that the Plat herewith is a true representation of the subdivision described and laid out; that Permanent Reference Monuments, as are indicated, are installed as prescribed in Section 7, Survey Laws of State of Florida; and that all of the monuments, dimensions and angles shown hereon are correct, to the best of my knowledge and belief.

J. H. Horton
Registered Engineer & Land Surveyor
State of Florida: Cert. No. 268 & 273.

SUBSCRIBED AND SWORN TO, before me, this 31st day of May, 1950.

Bessie V. Mc Guire NOTARY PUBLIC.
My Commission expires, June 5-1953.

CERTIFICATE OF COUNTY COMMISSIONERS

State of Florida: } S.S.
County of Manatee: }

It is hereby certified that the Board of County Commissioners of Manatee County, Florida, has officially approved this Plat, this 9th day of June, 1950.

Board of County Commissioners,
Manatee County, Florida.
By *W. Slaughter* Chairman.

ATTEST: *Lloyd M. Hicks*
County Clerk.

CERTIFICATE OF COUNTY CLERK

State of Florida: } S.S.
County of Manatee: }

I, Lloyd M. Hicks, Clerk of the Circuit Court of Manatee County, Florida, hereby certify that I have examined this Plat, and I certify that it complies in form with all of the requirements for the making of Plats and Surveys and the filing of the same for record. Witness my hand and official seal at Bradenton, Florida, this 5th day of June, 1950.

Lloyd M. Hicks
Clerk of the Circuit Court.

State of Florida } LLOYD M. HICKS, Clerk
Manatee County }
Circuit Court in and for said County do hereby certify that the foregoing instrument was filed the 6th day of June, 1950 at 3:45 o'clock P.M. and recorded in Plat Book 7, Page 83 this 9th day of June, 1950.

Witness my hand and official seal at Bradenton, Fla., the day and year last above written.

Lloyd M. Hicks
By *Bessie V. Mc Guire* Deputy Clerk.

- PLAT OF - SLEEPY LAGOON PARK

A RE-SUBDIVISION OF
LOTS 4B, 5B, 6B, 7B, AND 8B, OF
SLEEPY LAGOON ADDITION, AS PER
PLAT RECORDED AT PAGE NO. 81, OF
PLAT BOOK NO. 7, PUBLIC RECORDS OF
MANATEE COUNTY, FLORIDA.

By *J. H. Horton* Engineer.

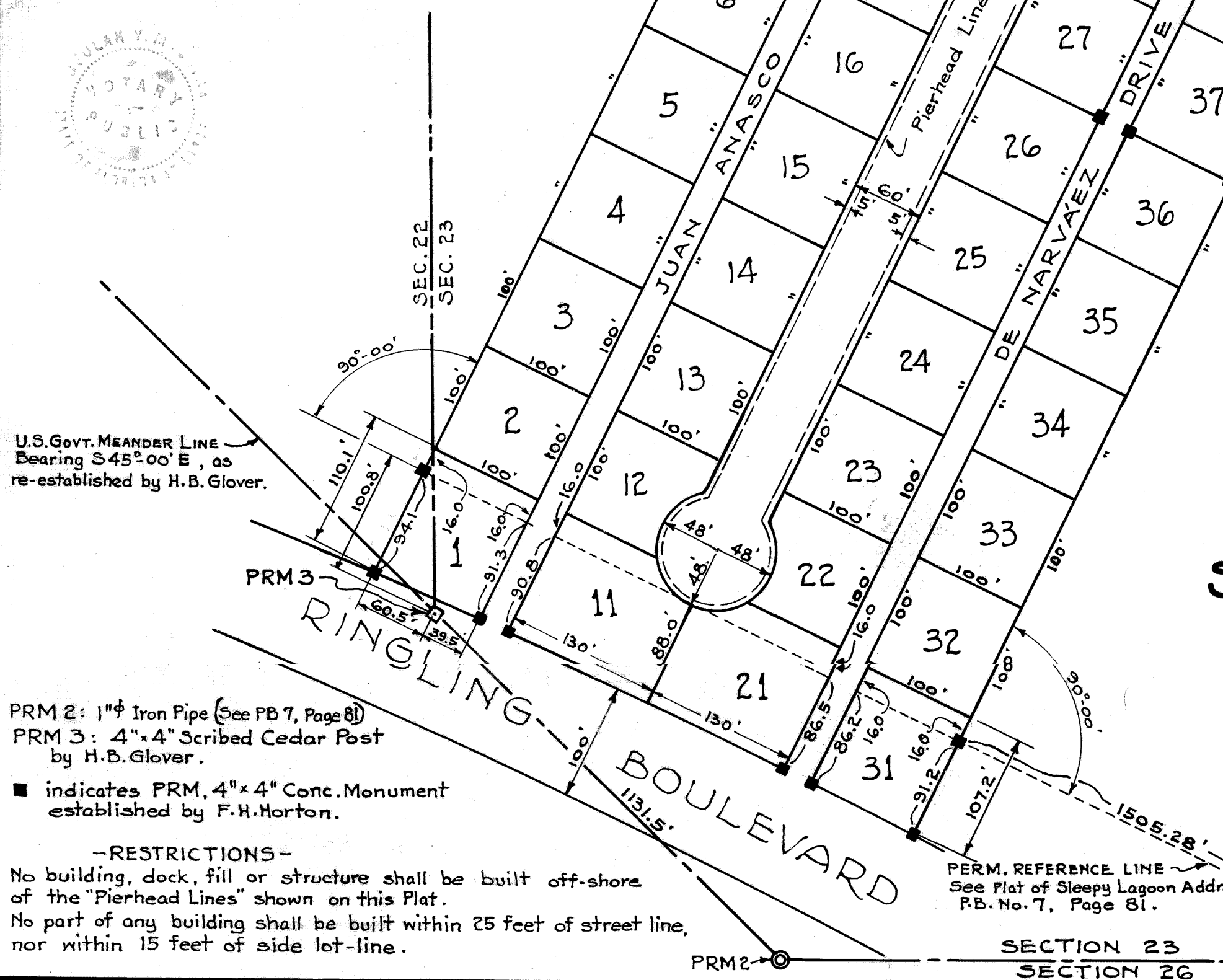

PRM 2: 1" Iron Pipe (See PB 7, Page 81)
PRM 3: 4"x4" Scribed Cedar Post
by H.B. Glover.

■ indicates PRM, 4"x4" Conc. Monument
established by F.H. Horton.

-RESTRICTIONS-

No building, dock, fill or structure shall be built off-shore of the "Pierhead Lines" shown on this Plat.
No part of any building shall be built within 25 feet of street line, nor within 15 feet of side lot-line.