

# ELEVATION CERTIFICATE

OMB No. 1660-0008  
Expires March 31, 2012

Important: Read the instructions on pages 1-9

## SECTION A - PROPERTY INFORMATION

A1. Building Owner's Name <b>Michael &amp; Vivian Chester</b>		For Insurance Company Use:
A2. Building Street Address (including Apt., Unit, Suite, and/or Bldg. No.) or P.O. Route and Box No. 100 Od Compass Road <b>130</b>		Policy Number
City Longboat Key State FL ZIP Code 34228		Company NAIC Number
A3. Property Description (Lot and Block Numbers, Tax Parcel Number, Legal Description, etc.) Lot 85 Emerald Harbor Unit 2		
A4. Building Use (e.g., Residential, Non-Residential, Addition, Accessory, etc.) <u>Residential</u>		
A5. Latitude/Longitude Lat <u>27 25'14" N</u> Long <u>82 39'41" W</u>		Horizontal Datum: <input type="checkbox"/> NAD 1927 <input checked="" type="checkbox"/> NAD 1983
A6. Attach at least 2 photographs of the building if the Certificate is being used to obtain flood insurance.		
A7. Building Diagram Number <u>1B</u>		
A8. For a building with a crawlspace or enclosure(s)		A9. For a building with an attached garage
a) Square footage of crawlspace or enclosure(s) <u>0</u> sq ft		a) Square footage of attached garage <u>654</u> sq ft
b) No. of permanent flood openings in the crawlspace or enclosure(s) within 10 foot above adjacent grade <u>0</u>		b) No. of permanent flood openings in the attached garage within 10 foot above adjacent grade <u>4</u>
c) Total net area of flood openings in A8 b <u>0</u> sq in		c) Total net area of flood openings in A9 b <u>800</u> sq in
d) Engineered flood openings? <input type="checkbox"/> Yes <input type="checkbox"/> No		d) Engineered flood openings? <input checked="" type="checkbox"/> Yes <input type="checkbox"/> No

## SECTION B - FLOOD INSURANCE RATE MAP (FIRM) INFORMATION

B1. NFIP Community Name & Community Number Town of Longboat Key 125126		B2. County Name Manatee		B3. State FL	
B4. Map/Panel Number 125126 0005	B5. Suffix D	B6. FIRM Index Date 05/18/92	B7. FIRM Panel Effective/Revised Date 05/18/92	B8. Flood Zone(s) A13	B9. Base Flood Elevation(s) (Zone AO, use base flood depth) 10
B10. Indicate the source of the Base Flood Elevation (BFE) data or base flood depth entered in Item B9. <input type="checkbox"/> FIS Profile <input checked="" type="checkbox"/> FIRM <input type="checkbox"/> Community Determined <input type="checkbox"/> Other (Describe) _____					
B11. Indicate elevation datum used for BFE in Item B9: <input checked="" type="checkbox"/> NGVD 1929 <input type="checkbox"/> NAVD 1988 <input type="checkbox"/> Other (Describe) _____					
B12. Is the building located in a Coastal Barrier Resources System (CBRS) area or Otherwise Protected Area (OPA)? Designation Date _____ <input type="checkbox"/> CBRS <input type="checkbox"/> OPA <input type="checkbox"/> Yes <input checked="" type="checkbox"/> No					

## SECTION C - BUILDING ELEVATION INFORMATION (SURVEY REQUIRED)

C1. Building elevations are based on  Construction Drawings\*  Building Under Construction\*  Finished Construction  
\*A new Elevation Certificate will be required when construction of the building is complete

C2. Elevations - Zones A1-A30 AE, AH, A (with BFE), VE, V1-V30, V (with BFE), AR, AR/A, AR/AE, AR/A1-A30, AR/AH, AR/AO. Complete Items C2 a-h below according to the building diagram specified in Item A7. Use the same datum as the BFE.

Benchmark Utilized RED STAKE BM @ SW COR. LOT 77, NAIL IN POLE, ELEV. = T.00' Vertical Datum NGVD 1929

Conversion/Comments \_\_\_\_\_

a) Top of bottom floor (including basement, crawlspace, or enclosure floor) <u>11.4</u> b) Top of the next higher floor <u>N/A</u> c) Bottom of the lowest horizontal structural member (V Zones only) <u>5.2</u> d) Attached garage (top of slab) <u>6.6</u> e) Lowest elevation of machinery or equipment servicing the building (Describe type of equipment and location in Comments) <u>11.2</u> f) Lowest adjacent (finished) grade next to building (LAG) <u>6.0</u> g) Highest adjacent (finished) grade next to building (HAG) <u>7.2</u> h) Lowest adjacent grade at lowest elevation of deck or stairs, including structural support <u>N/A</u>	Check the measurement used <input checked="" type="checkbox"/> feet <input type="checkbox"/> meters (Puerto Rico only)
	<input checked="" type="checkbox"/> feet <input type="checkbox"/> meters (Puerto Rico only)

## SECTION D - SURVEYOR, ENGINEER, OR ARCHITECT CERTIFICATION

This certification is to be signed and sealed by a land surveyor, engineer, or architect authorized by law to certify elevation information. I certify that the information on this Certificate represents my best efforts to interpret the data available. I understand that any false statement may be punishable by fine or imprisonment under 18 U.S. Code, Section 1001.

Check here if comments are provided on back of form. Were latitude and longitude in Section A provided by a licensed land surveyor?  Yes  No

Certifier's Name <u>Robert G. Bruce</u>	License Number <u>4519</u>
Title <u>Owner</u>	Company Name <u>Red Stake Surveyors, Inc</u>
Address <u>7123 Proctor Road</u>	City <u>Sarasota Sarasota</u> State <u>FL</u> ZIP Code <u>34241</u>
Signature <u>Robert G. Bruce</u>	Date <u>06/16/2011</u> Telephone <u>(941) 923-9997</u>

RECEIVED  
 JUN 17 2011  
 TOWN OF LONGBOAT KEY  
 Planning for Parks and Building

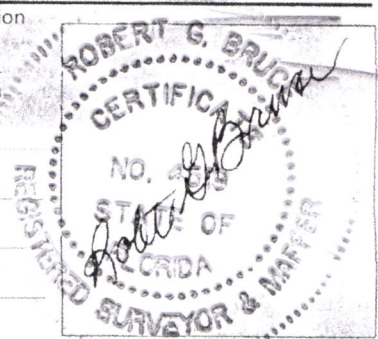



Policy Number  
Company NAIC Number

**SECTION D - SURVEYOR, ENGINEER, OR ARCHITECT CERTIFICATION (CONTINUED)**

Copy both sides of this Elevation Certificate for (1) community official, (2) insurance agent/company, and (3) building owner

Comments Section B Flood insurance rate map (FIRM) information to be verified at local F E M A control office

C2C: FOUNDATION (APPROX.)  
C2e: AIR CONDITIONER

Signature *Robert E. Brown*

Date 06/16/2011

Check here if attachments

**SECTION E - BUILDING ELEVATION INFORMATION (SURVEY NOT REQUIRED) FOR ZONE AO AND ZONE A (WITHOUT BFE)**

For Zones AO and A (without BFE), complete Items E1-E5. If the Certificate is intended to support a LOMA or LOMR-F request, complete Sections A, B, and C. For Items E1-E4, use natural grade, if available. Check the measurement used. In Puerto Rico only, enter meters.

- E1 Provide elevation information for the following and check the appropriate boxes to show whether the elevation is above or below the highest adjacent grade (HAG) and the lowest adjacent grade (LAG).
  - a) Top of bottom floor (including basement, crawlspace, or enclosure) is \_\_\_\_\_  feet  meters  above or  below the HAG
  - b) Top of bottom floor (including basement, crawlspace, or enclosure) is \_\_\_\_\_  feet  meters  above or  below the LAG
- E2 For Building Diagrams 6-9 with permanent flood openings provided in Section A Items 8 and/or 9 (see pages 8-9 of Instructions), the next higher floor (elevation C2 b in the diagrams) of the building is \_\_\_\_\_  feet  meters  above or  below the HAG
- E3 Attached garage (top of slab) is \_\_\_\_\_  feet  meters  above or  below the HAG
- E4 Top of platform of machinery and/or equipment servicing the building is \_\_\_\_\_  feet  meters  above or  below the HAG
- E5 Zone AO only. If no flood depth number is available, is the top of the bottom floor elevated in accordance with the community's floodplain management ordinance?  Yes  No  Unknown. The local official must certify this information in Section G.

**SECTION F - PROPERTY OWNER (OR OWNER'S REPRESENTATIVE) CERTIFICATION**

The property owner or owner's authorized representative who completes Sections A, B, and E for Zone A (without a FEMA-issued or community-issued BFE) or Zone AO must sign here. The statements in Sections A, B, and E are correct to the best of my knowledge.

Property Owner's or Owner's Authorized Representative's Name \_\_\_\_\_

Address \_\_\_\_\_ City \_\_\_\_\_ State \_\_\_\_\_ ZIP Code \_\_\_\_\_

Signature \_\_\_\_\_ Date \_\_\_\_\_ Telephone \_\_\_\_\_

Comments \_\_\_\_\_

Check here if attachments

**SECTION G - COMMUNITY INFORMATION (OPTIONAL)**

The local official who is authorized by law or ordinance to administer the community's floodplain management ordinance can complete Sections A, B, C (or E), and G of this Elevation Certificate. Complete the applicable item(s) and sign below. Check the measurement used in Items G8 and G9.

- G1  The information in Section C was taken from other documentation that has been signed and sealed by a licensed surveyor, engineer, or architect who is authorized by law to certify elevation information. (Indicate the source and date of the elevation data in the Comments area below.)
- G2  A community official completed Section E for a building located in Zone A (without a FEMA-issued or community-issued BFE) or Zone AO.
- G3  The following information (Items G4-G9) is provided for community floodplain management purposes.

G4 Permit Number _____	G5 Date Permit Issued _____	G6 Date Certificate Of Compliance/Occupancy Issued _____
------------------------	-----------------------------	--

G7 This permit has been issued for:  New Construction  Substantial Improvement

G8 Elevation of as-built lowest floor (including basement) of the building: \_\_\_\_\_  feet  meters (PR) Datum \_\_\_\_\_

G9 BFE or (in Zone AO) depth of flooding at the building site: \_\_\_\_\_  feet  meters (PR) Datum \_\_\_\_\_

G10 Community's design flood elevation: \_\_\_\_\_  feet  meters (PR) Datum \_\_\_\_\_

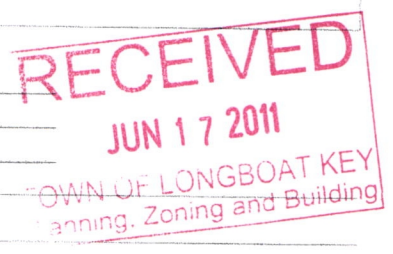

Local Official's Name \_\_\_\_\_ Title \_\_\_\_\_

Community Name \_\_\_\_\_ Telephone \_\_\_\_\_

Signature \_\_\_\_\_ Date \_\_\_\_\_

Comments \_\_\_\_\_

Check here if attachments



# Building Photographs

See Instructions for Item A6.

Building Street Address (including Apt., Unit, Suite, and/or Bldg. No.) or P.O. Route and Box No. 730 Old Compass Road			For Insurance Company Use: Policy Number
City Longboat Key	State FL	ZIP Code 34228	Company NAIC Number

If using the Elevation Certificate to obtain NFIP flood insurance, affix at least two building photographs below according to the instructions for Item A6. Identify all photographs with: date taken; "Front View" and "Rear View"; and, if required, "Right Side View" and "Left Side View." If submitting more photographs than will fit on this page, use the Continuation Page, following.

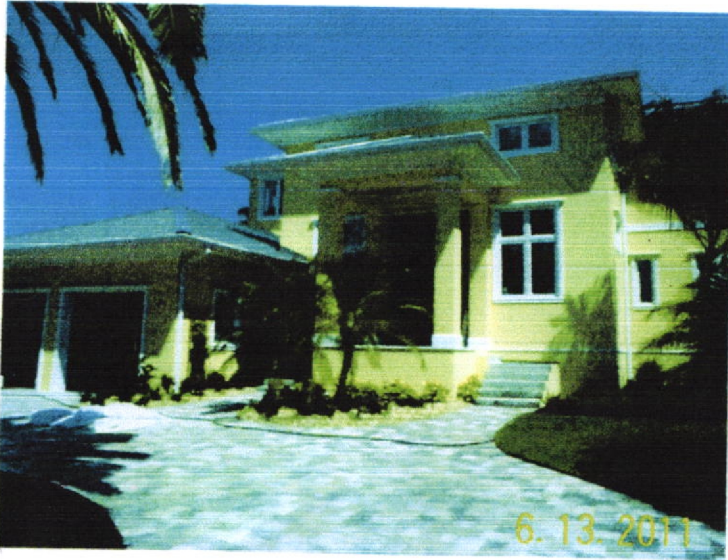

Front View



Rear View