

BLDG. PERMIT PLANS  
FILE Copy of Record

# ELEVATION CERTIFICATE

Important: Follow the instructions on pages 1-9.

Copy all pages of this Elevation Certificate and all attachments for (1) community official, (2) insurance agent/company, and (3) building owner.

SECTION A - PROPERTY INFORMATION				FOR INSURANCE COMPANY USE	
A1. Building Owner's Name JORDAN SEBASTIANO				Policy Number:	
A2. Building Street Address (including Apt., Unit, Suite, and/or Bldg. No.) or P.O. Route and Box No. 610 BROADWAY STREET				Company NAIC Number:	
City LONGBOAT KEY		State Florida		ZIP Code 34228	
A3. Property Description (Lot and Block Numbers, Tax Parcel Number, Legal Description, etc.) PARCEL # 7771700007					
A4. Building Use (e.g., Residential, Non-Residential, Addition, Accessory, etc.) <u>RESIDENTIAL</u>					
A5. Latitude/Longitude: Lat. <u>27 26 11.7</u> Long. <u>82 41 00.1</u> Horizontal Datum: <input type="checkbox"/> NAD 1927 <input checked="" type="checkbox"/> NAD 1983					
A6. Attach at least 2 photographs of the building if the Certificate is being used to obtain flood insurance.					
A7. Building Diagram Number <u>8</u>					
A8. For a building with a crawlspace or enclosure(s):					
a) Square footage of crawlspace or enclosure(s) <u>977.00</u> sq ft					
b) Number of permanent flood openings in the crawlspace or enclosure(s) within 1.0 foot above adjacent grade <u>2</u>					
c) Total net area of flood openings in A8.b <u>747.00</u> sq in					
d) Engineered flood openings? <input type="checkbox"/> Yes <input checked="" type="checkbox"/> No					
A9. For a building with an attached garage:					
a) Square footage of attached garage <u>0.00</u> sq ft					
b) Number of permanent flood openings in the attached garage within 1.0 foot above adjacent grade <u>0</u>					
c) Total net area of flood openings in A9.b <u>0.00</u> sq in					
d) Engineered flood openings? <input type="checkbox"/> Yes <input checked="" type="checkbox"/> No					
SECTION B - FLOOD INSURANCE RATE MAP (FIRM) INFORMATION					
B1. NFIP Community Name & Community Number TOWN OF LONGBOAT KEY 125126			B2. County Name MANATEE COUNTY		B3. State Florida
B4. Map/Panel Number 12081C0291	B5. Suffix E	B6. FIRM Index Date 03-17-2014	B7. FIRM Panel Effective/ Revised Date 03-17-2014	B8. Flood Zone(s) AE	B9. Base Flood Elevation(s) (Zone AO, use Base Flood Depth) 9.0'
B10. Indicate the source of the Base Flood Elevation (BFE) data or base flood depth entered in Item B9: <input type="checkbox"/> FIS Profile <input checked="" type="checkbox"/> FIRM <input type="checkbox"/> Community Determined <input type="checkbox"/> Other/Source: _____					
B11. Indicate elevation datum used for BFE in Item B9: <input type="checkbox"/> NGVD 1929 <input checked="" type="checkbox"/> NAVD 1988 <input type="checkbox"/> Other/Source: _____					
B12. Is the building located in a Coastal Barrier Resources System (CBRS) area or Otherwise Protected Area (OPA)? <input type="checkbox"/> Yes <input checked="" type="checkbox"/> No Designation Date: <u>N/A</u> <input type="checkbox"/> CBRS <input type="checkbox"/> OPA					

RECEIVED

NOV 29 2017

TOWN OF LONGBOAT KEY



# BUILDING PHOTOGRAPHS

See Instructions for Item A6.

OMB No. 1660-0008  
Expiration Date: November 30, 2018

## ELEVATION CERTIFICATE

<b>IMPORTANT: In these spaces, copy the corresponding information from Section A.</b>			<b>FOR INSURANCE COMPANY USE</b>
Building Street Address (including Apt., Unit, Suite, and/or Bldg. No.) or P.O. Route and Box No. 610 BROADWAY STREET			Policy Number:
City LONGBOAT KEY	State Florida	ZIP Code 34228	Company NAIC Number

If using the Elevation Certificate to obtain NFIP flood insurance, affix at least 2 building photographs below according to the instructions for Item A6. Identify all photographs with date taken; "Front View" and "Rear View"; and, if required, "Right Side View" and "Left Side View." When applicable, photographs must show the foundation with representative examples of the flood openings or vents, as indicated in Section A8. If submitting more photographs than will fit on this page, use the Continuation Page.

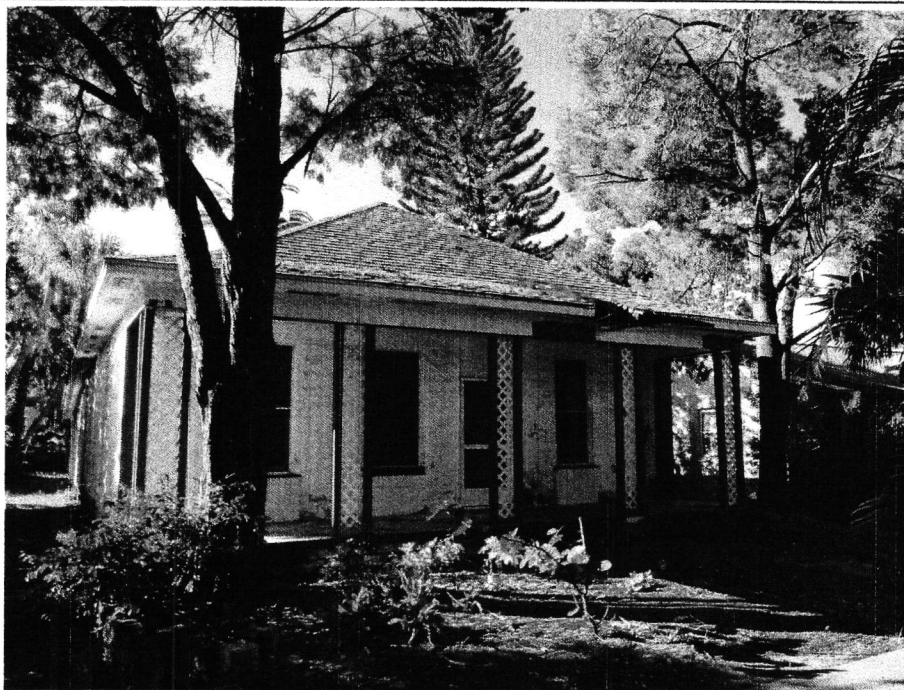

Photo One

Photo One Caption NORTH SIDE VIEW

14-AUGUST-2017

Clear Photo One



Photo Two

Photo Two Caption SOUTH SIDE VIEW

14-AUGUST-2017

Clear Photo Two



**ELEVATION CERTIFICATE**

**BUILDING PHOTOGRAPHS**

Continuation Page

OMB No. 1660-0008  
Expiration Date: November 30, 2018

<b>IMPORTANT: In these spaces, copy the corresponding information from Section A.</b>			<b>FOR INSURANCE COMPANY USE</b>
Building Street Address (including Apt., Unit, Suite, and/or Bldg. No.) or P.O. Route and Box No. 610 BROADWAY STREET			Policy Number:
City LONGBOAT KEY	State Florida	ZIP Code 34228	Company NAIC Number

If submitting more photographs than will fit on the preceding page, affix the additional photographs below. Identify all photographs with: date taken; "Front View" and "Rear View"; and, if required, "Right Side View" and "Left Side View." When applicable, photographs must show the foundation with representative examples of the flood openings or vents, as indicated in Section A8.

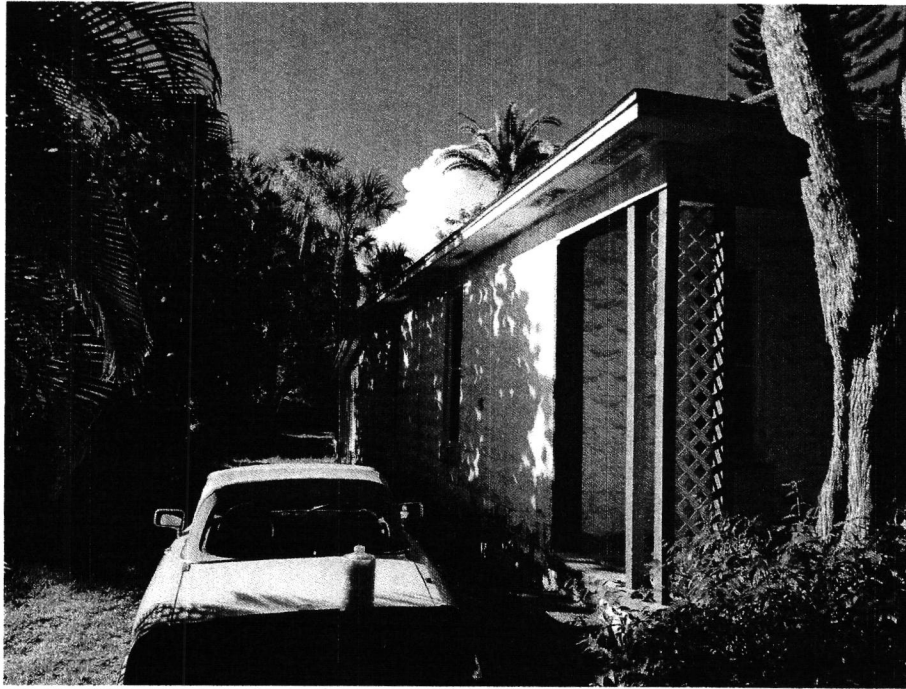

Photo Three

Photo Three Caption EAST SIDE VIEW

14-AUGUST-2017

Clear Photo Three

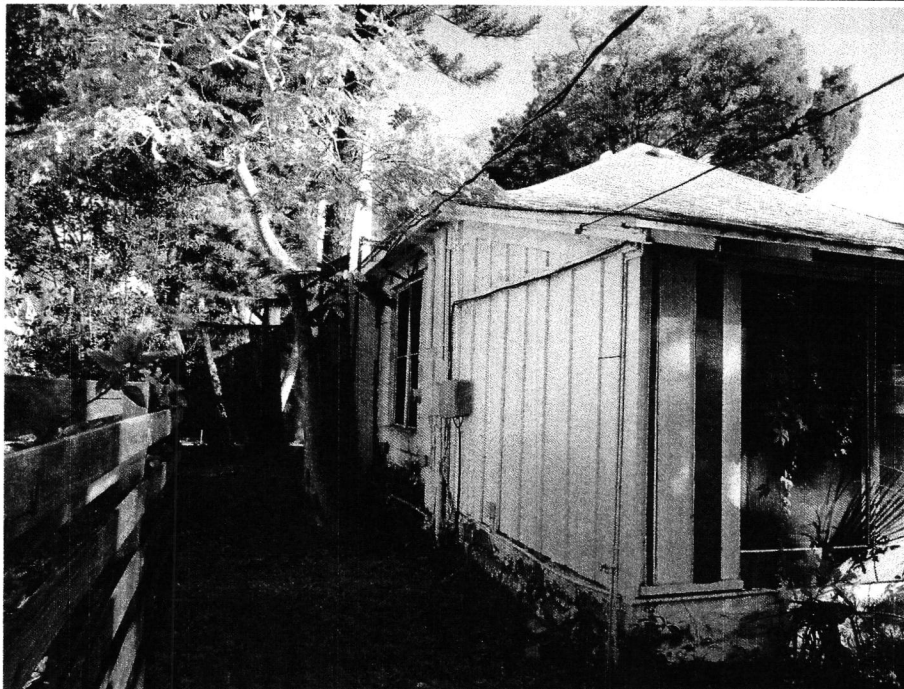

Photo Four

Photo Four Caption WEST SIDE VIEW

14-AUGUST-2017

Clear Photo Four



# BOUNDARY SURVEY

## DESCRIPTION:

LOT 3, BLOCK 5,  
R.P. JORDAN'S SUBDIVISION OF LONGBOAT BEACH  
ACCORDING TO THE PLAT THEREOF, RECORDED IN PLAT BOOK 1, PAGE 232,  
OF THE PUBLIC RECORDS OF MANATEE COUNTY, FLORIDA.

## SURVEYORS NOTES:

1. NO UNDERGROUND FOUNDATIONS, STRUCTURES, INSTALLATIONS OR IMPROVEMENTS HAVE BEEN LOCATED UNLESS OTHERWISE SHOWN HEREON.
2. THIS SURVEY WAS PREPARED WITH THE BENEFIT OF A TITLE SEARCH. NO INSTRUMENTS OF RECORD REFLECTING OWNERSHIP, EASEMENTS OR RIGHTS OF WAY WERE FURNISHED TO THE UNDERSIGNED, UNLESS OTHERWISE SHOWN HEREON.
3. THIS SURVEY IS IN NO WAY A GUARANTEE OF OWNERSHIP OF THIS PROPERTY.
4. SEE LEGEND FOR SYMBOLS AND/OR ABBREVIATIONS USED HEREON.
5. BEARINGS SHOWN HEREON ARE ASSUMED.
6. THIS SURVEY IS NOT VALID WITHOUT THE SIGNATURE AND ORIGINAL RAISED SEAL OF A FLORIDA LICENSED SURVEYOR AND MAPPER AND IS ONLY FOR INFORMATIONAL PURPOSES UNLESS SO VALIDATED.
7. PURPOSE OF SURVEY: PURCHASE, SALE, MORTGAGE.

## BROADWAY STREET

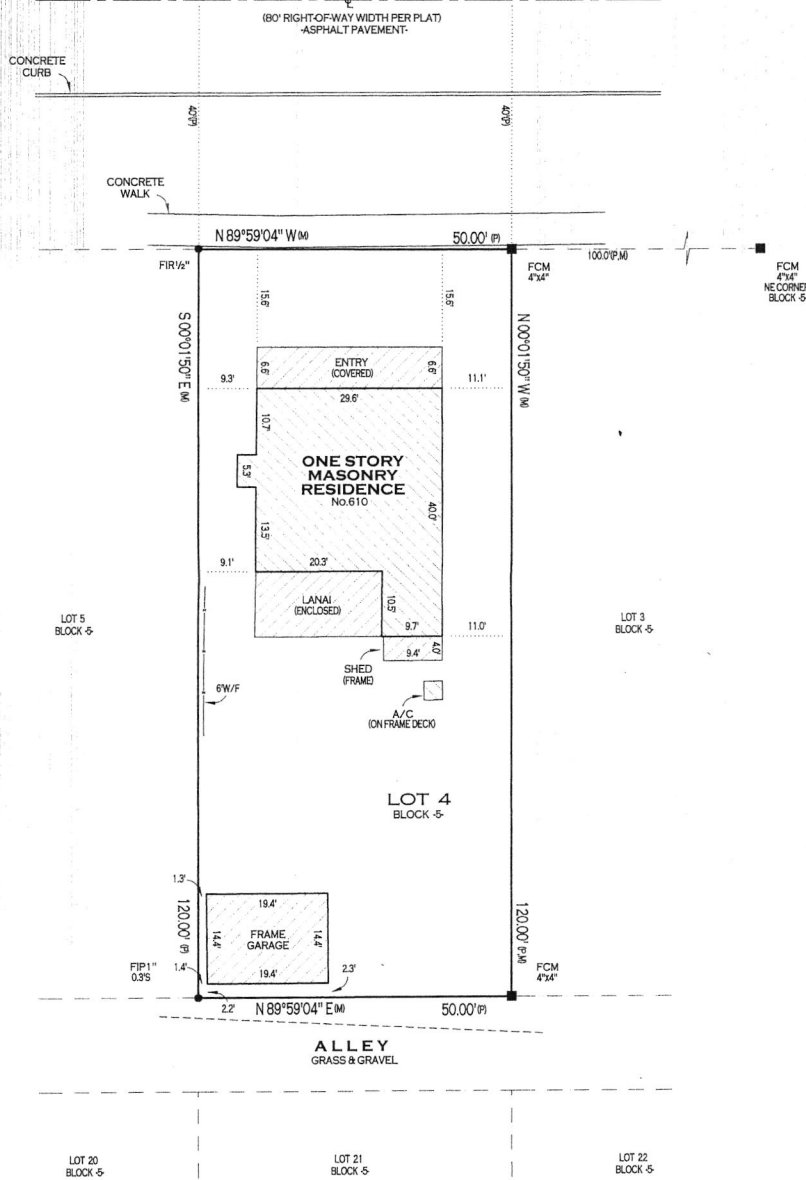

APPARENT FLOOD HAZARD ZONE: "AE" COMMUNITY PANEL No. 12081C0291E EFFECTIVE DATE: 03/17/2014

TLS SURVEYORS AND MAPPERS, INC.

LB#8009  
PSM6929@GMAIL.COM  
1460 ALADDIN RD  
BROOKSVILLE, FL 34609 (352)-277-6550

DRAWN: ESS  
CHECKED BY: ESS  
SCALE: 1"=20'  
FILE: BROADWAY610

I HEREBY CERTIFY THAT THIS SURVEY HAS BEEN MADE UNDER MY RESPONSIBLE CHARGE AND MEETS THE MINIMUM TECHNICAL STANDARDS AS SET FORTH BY THE FLORIDA BOARD OF PROFESSIONAL LAND SURVEYORS IN CHAPTER 5J-17, FLORIDA ADMINISTRATIVE CODE, PURSUANT TO SECTION 472.027 FLORIDA STATUTES.

ERIC S. SMITH DATE 16.10.17  
PSM No. 6929 LB#8009

BASIS OF BEARINGS:  
THE SOUTH R/W LINE OF BROADWAY ST.  
BEING: N 89°59'04" W

DATE OF SURVEY:  
08.14.17

S-T-R:  
15-35S-16E

NOT VALID WITHOUT THE SIGNATURE AND THE ORIGINAL RAISED SEAL OF A FLORIDA LICENSED SURVEYOR AND MAPPER

LEGEND:  
(C)= CALCULATED DATA, (D)= DEED DATA, (M)= MEASURED DATA, (P)= PLAT DATA, CL= CENTERLINE, A/C= AIR CONDITIONER, CLF= CHAIN LINK FENCE, CONC= CONCRETE, COV= COVERED, P/E= POOL EQUIPMENT, F/C= FENCE CORNER, "X"CF= FOUND CROSS-SCRIBE, FIP= FOUND IRON PIPE, FIR= FOUND IRON ROD, FN&D= FOUND NAIL & DISK, LFE= LOWEST FLOOR ELEVATION, O.R.= OFFICIAL RECORD BOOK, P.B.= PLAT BOOK, PCP= PERMANENT CONTROL POINT, PRM= PERMANENT REFERENCE MONUMENT, R/W= RIGHT OF WAY, SIR= SET 5/8" IRON ROD & CAP NO. 6929, SN&D= SET NAIL & DISK, (BT)= BUILDING TIE, W/F= WOOD FENCE, D.U.E.= DRAINAGE/UTILITY EASEMENTS, P= POWERPOLE, V/F= VINYL FENCE, F/E= FENCE END, F/C= FENCE CORNER.

