

M E M O R A N D U M

DATE: January 8, 1999

TO: Randy Fowler, Building Official
FROM: James Linkogle, Public Works Operations Manager
SUBJECT: CHANGE ORDER SUBMITTAL

Durante Park Restrooms

Permit # BP.15272

Please have you staff review and accept this proposal of change per attached drawings submitted by C&M Construction 1/7/99.

Note: Column post perimeter beam detail change.

- 1-Reduce from three to two, two by twelve members in beam.
- 2-Reduce bolt size from 1" HDG to ¾" HDG.
- 3-Eliminate double two by twelve beam at bottom of perimeter wall.
- 4-Extend concrete base wall to door jamb and add anchor bolts.
- 5-Increase roof felt to 30 lb.

In our review with the Contractor we have determined that the changes still meet the requirements of the Building Code. Should in your opinion a peer review by the Architect or an Engineer be required please let me know as soon as possible in order to keep the project on schedule.

Thank you for your cooperation.

cc; Marty Black, Community Services Director
C&M Construction

TRANSMITTAL LETTER

TOWN OF LONGBOAT KEY

PLANNING ZONING & BUILDING

610 GENERAL HARRIS STREET

LONGBOAT KEY, FL 34228

PHONE: 941-316-1966

FAX: 941-316-1970

TO: BUILDING DEPT

FROM: MARK

DATE: 1/7/98

COMPANY: CTM CONST.

PHONE: 383-9215

FAX: _____

RE: REQUEST FOR CHANGE ORDER FOR PERMIT # 15272

RESPONSE TO PLAN REVIEW DATED: _____

SITE LOCATION: 5550 G.M.D.

ATTACHMENTS: 1 sets of plans, pages # 2

Other: _____



SPECIFICS OF REQUEST, DETAILS OF CHANGE ORDER REQUEST, ETC.:

CHANGES PER PLANS PROVIDED

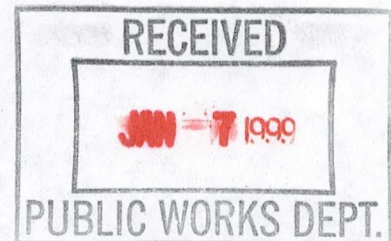

STAFF RESPONSE:

Approved as per request

Staff signature: *[Signature]*

Date: 01-08-99

NOTE: THIS STRUCTURE HAS BEEN DESIGNED TO WITHSTAND 110 MPH WIND LOADS AS REQUIRED BY STANDARD BUILDING CODE

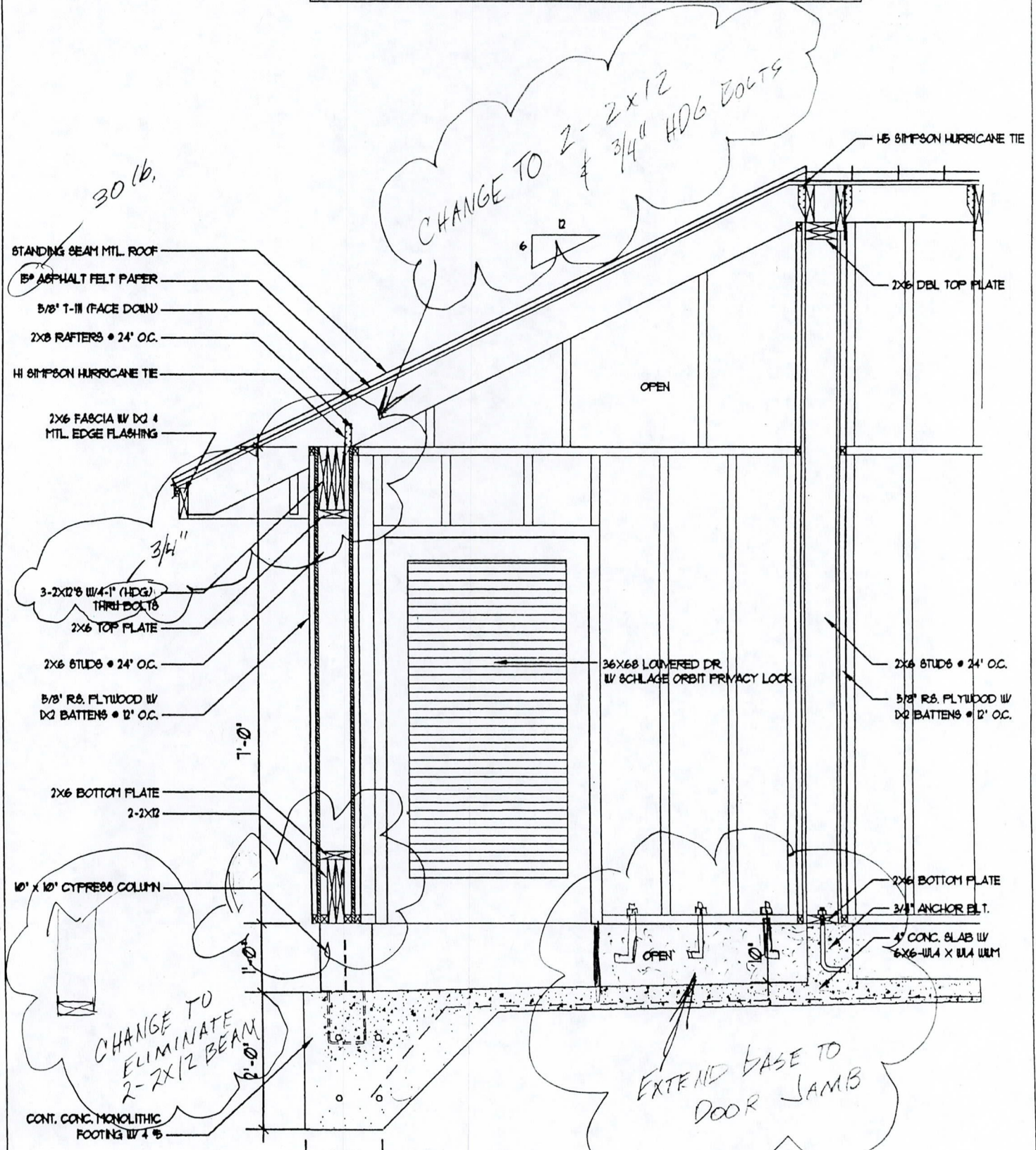

RECEIVED
 JAN 7 1999
 BUILDING DEPARTMENT
 TOWN OF LONGBOAT KEY

SECTION 1
 SCALE: 1/2" = 1'-0"

FILE COPY

Handwritten signature and date:
 10/22/98



JOAN M. DURANTE PARK
 RESTROOM BUILDING

PROJECT NO.	93012.04	
DATE	5/12/98	
DRAWN BY:	WEM	
CHECKED BY:	WEM	
SCALE:	1/4" = 1'-0"	
SHEET NO.		
NO. DATE REVISION		

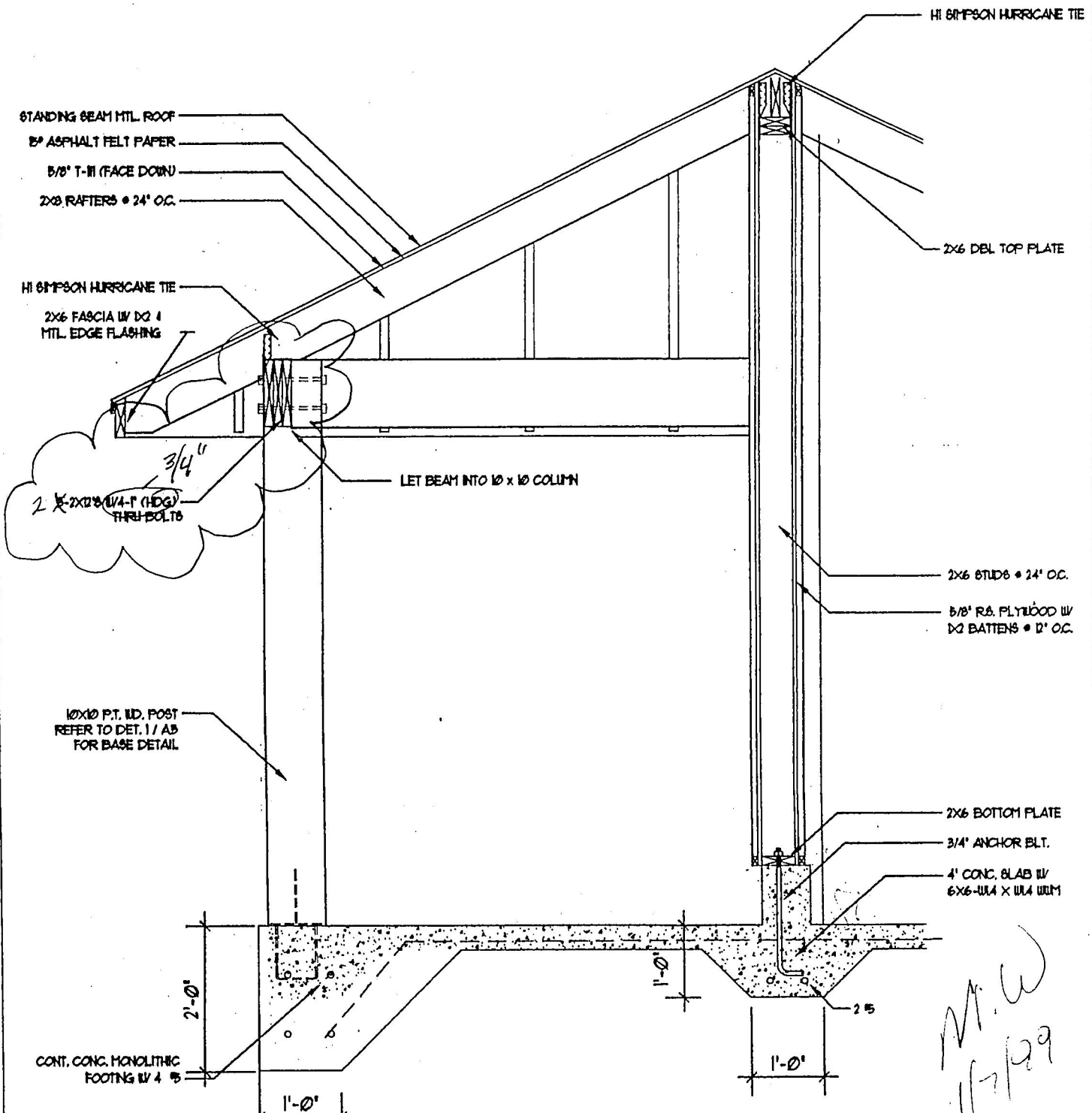

RECEIVED
 JAN 7 1999
 BUILDING DEPARTMENT
 TOWN OF LONGBOAT KEY

ALL LUMBER TO P.T.
SECTION 2
 SCALE: 1/2" = 1'-0"

M.W.
11/7/99
T.H. Wallace
10/22/98

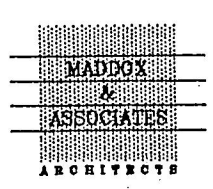

JOAN M. DURANTE PARK
 RESTROOM BUILDING

PROJECT NO.	9302204	.	.
DATE	5/2/98	.	.
DRAWN BY	LEM	.	.
CHECKED BY	LEM	.	.
SCALE		.	.
SHEET NO.		.	.
A-3		.	.
		NO.	DATE • REVISION